

CONTRACT AND SPECIFICATIONS
FOR
WASTEWATER BUILDINGS ROOF REPLACEMENTS
BID # 07-10

John P. Bohenko, City Manager
City of Portsmouth, New Hampshire

Prepared by:
City of Portsmouth
Community Development Department

TABLE OF CONTENTS

INVITATION TO BID	3
INSTRUCTION TO BIDDERS	4
AWARD AND EXECUTION OF CONTRACT	7
PROPOSAL FORM	8
BIDDER'S QUALIFICATIONS	10
CONTRACT AGREEMENT	12
NOTICE OF INTENT TO AWARD	14
NOTICE TO PROCEED	15
CHANGE ORDER	16
LABOR AND MATERIALS PAYMENT BOND	17
CONTRACTOR'S AFFIDAVIT	19
CONTRACTOR'S RELEASE	20
INSURANCE REQUIREMENTS	21
GENERAL REQUIREMENTS	22
SUMMARY	28
ADMINISTRATIVE REQUIREMENTS	29
PRODUCT REQUIREMENTS	30
EXECUTION AND CLOSEOUT REQUIREMENTS	32
TECHNICAL SPECIFICATIONS	34

BID # 07-10

CITY OF PORTSMOUTH

Public Works Department

WASTEWATER BUILDINGS ROOF REPLACEMENTS

INVITATION TO BID

Sealed bid proposals, **plainly marked**, (Wastewater Buildings Roof Replacements Bid # 07-10) **on the outside of the mailing envelope as well as the sealed bid envelope**, addressed to the Finance/Purchasing Department, City Hall, 1 Junkins Avenue, Portsmouth, New Hampshire, 03801, will be accepted until **2:00 p.m. Thursday, September 10, 2009**, at which time all bids will be publicly opened and read aloud.

The work will consist of replacing two rubber roofs at the Pease Wastewater Treatment Plant, and one rubber roof at the Lafayette Road Pump Station.

There will be a mandatory pre-bid walk through on **Tuesday, September 1 at 9:00 a.m.** Bidders will meet at the Pease Wastewater Treatment Plant, 135 Corporate Drive, Portsmouth NH.

Specifications and bid proposal forms may be obtained from the Finance/Purchasing Department on the third floor at the above address or on-line at www.cityofportsmouth.com or by calling the Purchasing Coordinator at 603-610-7227, unless otherwise specified.

Addenda to this bid document, if any, including written answers to questions, will be posted on the City of Portsmouth website under the project heading at least two (2) days prior to the bid due date.

Bidders must determine the quantities of work required and the conditions under which the work will be performed.

The City of Portsmouth reserves the right to reject any or all bids, to waive technical or legal deficiencies, and to accept any bid that it may deem to be in the best interest of the City.

If you have any questions, please contact the Purchasing Coordinator at 603-610-7227.

INSTRUCTIONS TO BIDDERS**BIDDING REQUIREMENTS AND CONDITIONS**1. Special Notice to Bidders

Appended to these instructions is a complete set of bidding and general contract forms. These forms may be detached and executed for the submittal of bids. The plans, specifications, and other documents designated in the proposal form will be considered as part of the proposal, whether attached or not.

The bidders must submit a statement of bidder's qualifications, if requested, subsequent to bid opening but prior to award.

2. Interpretation of Quantities in Bid Schedules

The quantities appearing in the bid schedule are approximate only and are prepared for the comparison of bids. Payment to the contractor will be made only for actual work performed and accepted in accordance with the contract. Any scheduled item of work to be done and materials to be furnished may be increased, decreased or omitted as hereinafter provided, and no claim for loss, anticipated profits or costs incurred in anticipation of work not ultimately performed will be allowed due to such increase or decrease.

3. Examination of Plans, Specifications and Site Work

The bidder is expected to examine carefully the site of the proposed work, the plans, standard specifications, supplemental specifications, special provisions and contract forms before submitting a proposal. The submission of a bid shall be considered conclusive evidence that the bidder has made such examination and is satisfied as to the conditions to be encountered in performing the work and as to the requirements of the contract. It will be conclusive evidence that the bidder has also investigated and is satisfied with the sources of supply for all materials.

Plans, surveys, measurements, dimensions, calculations, estimates and statements as to the condition under which the work is to be performed are believed to be correct, but the contractors must examine for themselves, as no allowance will be made for any errors or inaccuracies that maybe found therein.

4. Familiarity with Laws

The bidder is assumed to have made himself or herself familiar with all federal and state laws and all local by-laws, ordinances and regulations which in any manner affect those engaged or employed on the work or affect the materials or equipment used in the work or affect the conduct of the work, and the bidder, if awarded the contract, shall be obligated to perform the work in conformity with said laws, by-laws, ordinances and regulations notwithstanding its ignorance thereof. If the bidder shall discover any provision in the plans or specifications which is in conflict with any such law, by-law, ordinance or regulation the bidder shall forthwith report it to the engineer in writing.

5. Preparation of Proposal

a) The bidder shall submit its proposal upon the forms furnished by the Owner. The bidder shall specify a lump sum price in figures, for each pay item for which a quantity is given and shall also show the products of the respective prices and quantities written in figures in the column provided for that purpose and the total amount of the proposal obtained by adding the amount of the several items. All words and figures shall be in ink or typed. If a unit price or a lump sum bid already entered by the bidder on the proposal form is to be altered it should be crossed out with ink, the new unit price or lump sum bid entered above or below it and initialed by the bidder, also with ink.

b) The bidder's proposal must be signed with ink by the individual, by one or more general partners of a partnership, by one or more members or officers of each firm representing a joint venture; by one or more officers of a corporation, by one or more members (if member-managed) or managers (if manager-managed) of a limited liability company, or by an agent of the contractor legally qualified and acceptable to the owner. If the proposal is made by an individual, his or her name and post office address must be shown, by a partnership the name and post office address of each general and limited partner must be shown; as a joint venture, the name and post office address of each venture must be shown; by a corporation, the name of the corporation and its business address must be shown, together with the name of the state in which it is incorporated, and the names, titles and business addresses of the president, secretary and treasurer.

c) **Addenda to this bid document, if any, including written answers to questions, will be posted on the City of Portsmouth website under the project heading at least two (2) days prior to the bid due date.**

6. Nonconforming Proposals

Proposals will be considered nonconforming and may be rejected in the Owner's sole discretion for any of the following reasons:

- If the proposal is on a form other than that furnished by the Owner, or if the form is altered or any portion thereof is detached;
- If there are unauthorized additions, conditional or altered bids, or irregularities of any kind which may tend to make the proposal or any portion thereof incomplete, indefinite or ambiguous as to its meaning;
- If the bidder adds any provisions reserving the right to accept or reject an award, or to enter into a contract pursuant to an award; or
- If the proposal does not contain a unit price for each pay item listed except in the case of authorized alter pay items.

7. Proposal Guaranty

No proposal will be considered unless accompanied by a bid bond, surety, or similar guaranty of the types and in an amount not less than the amount indicated in the Invitation to Bid. All sureties shall be made payable to the "City of Portsmouth". If a bid bond is used by the bidder it shall be:

- In a form satisfactory to the Owner;
- With a surety company licensed, authorized to do business in, and subject to the jurisdiction of the courts of the State of New Hampshire; and
- Conditioned upon the faithful performance by the principal of the agreements contained in the sub-bid or the general bid.

In the event any irregularities are contained in the proposal guaranty, the bidder will have four business days (not counting the day of opening) to correct any irregularities. The corrected guaranty must be received by 4:00 p.m. If irregularities are not corrected to the satisfaction of the Owner, the Owner, in its sole discretion, may reject the bid.

8. Delivery of Proposals

When sent by mail, the sealed proposal shall be addressed to the Owner at the address and in the care of the official in whose office the bids are to be received. All proposals shall be filed prior to the time and at the place specified in the invitation for bids. Proposals received after the time for opening of the bids will be returned to the bidder, unopened.

9. Withdrawal of Proposals

A bidder will be permitted to withdraw his or her proposal unopened after it has been submitted if the Owner receives a request for withdrawal in writing prior to the time specified for opening the proposals.

10. Public Opening of Proposals

Proposals will be opened and read publicly at the time and place indicated in the invitation for bids. Bidders, their authorized agents, and other interested parties are invited to be present.

11. Disqualification of Bidders

Any or all of the following reasons may be deemed by Owner in its sole discretion as being sufficient for the disqualification of a bidder and the rejection of his proposal:

- More than one proposal for the same work from an individual, firm, or corporation under the same or different name;
- Evidence of collusion among bidders;
- Failure to submit all required information requested in the bid specifications;
- Lack of competency or of adequate machinery, plant or other equipment, as revealed by the statement of bidders qualification or otherwise;
- Uncompleted work which, in the judgment of the owner, might hinder or prevent the prompt completion of additional work if awarded;
- Failure to pay, or satisfactorily settle, all bills due for labor and materials on former contracts;
- Default or unsatisfactory performance on previous contracts; or
- Such disqualification would be in the best interests of the Owner.

12. Material Guaranty and Samples

Before any contract is awarded, the bidder may be required to furnish a complete statement of the origin, composition and manufacture of any or all materials to be used in the construction of the work, and the Owner may, in its sole discretion, reject the bid based on the contents of the statement or as a result of the failure of the bidder to submit the statement.

AWARD AND EXECUTION OF CONTRACT

1. Consideration of Proposals

After the proposals are opened and read, they will be compared on the basis of the total price for all sections of work and any such additional considerations as may be identified in the bid documents. The results of such comparisons will be immediately available to the public. In case of a discrepancy between the prices written in words and those written figures, the prices written in words shall govern. In case of a discrepancy between the total shown in the proposal and that obtained by adding the products of the quantities of items and unit bid prices, the latter shall govern.

2. Award of Contract

Within 30 calendar days after the opening of proposals, if a contract is to be awarded, the award will be made to the lowest responsible and qualified bidder whose proposal complies with all the requirements prescribed. The successful bidder will be notified, in writing, mailed to the address on his or her proposal, that his or her bid has been accepted and that the bidder has been awarded the contract.

3. Reservation of Rights

The Owner reserves the right to undertake such investigation as it deems necessary to evaluate the qualifications of the bidder and to evaluate the proposal submitted. Bidders may be requested to execute releases for information. Failure to provide a release upon request will result in disqualification.

The Owner reserves the right to reject any or all proposals, to waive technicalities or to advertise for new proposals, if, in the sole discretion of the Owner, the best interest of the City of Portsmouth will be promoted thereby.

The Owner reserves the right to cancel the award of any contract at any time before the execution of such contract by all parties without any liability of the Owner.

4. Return of Proposal Guaranty

All proposal guaranties, except those of the three lowest bidders, will be returned upon request following the opening and checking of the proposals. The proposal guaranties of the three lowest bidders will be returned within ten days following the award of the contract if requested.

5. Contract Bonds

At the time of the execution of the contract, the successful bidder shall furnish a **Labor and Materials payment bond** in the sum equal to 100 percent of the contract amount.

Each bond shall be: (1) in a form satisfactory to the Owner; (2) with a surety company licensed and authorized to do business and with a resident agent designated for services of process in the State of New Hampshire; and (3) conditioned upon the faithful performance by the principal of the agreements contained in the original bid. All premiums for the contract bonds are to be paid by the contractor.

6. Execution and Approval of Contract

The successful bidder is required to present all contract bonds, to provide proof of insurance, and to execute the contract within 10 days following receipt of the City's notification of acceptance of the bid. No contract shall be considered as in effect until it has been fully executed by all parties.

7. Failure to Execute Contract

Failure to execute the contract, and provide acceptable bonds, and proof of insurance within 10 days after notification of acceptance of bid shall be just cause for the cancellation of the award and the forfeiture of the proposal guarantee which shall become the property of the Owner, not as a penalty, but in liquidation of damages sustained. Award may then be made to the next lowest responsible bidder, or the City may exercise its reserved rights including the rejection of all bids or re-advertisement.

PROPOSAL FORM

WASTEWATER BUILDINGS ROOF REPLACEMENTS

CITY OF PORTSMOUTH, N.H.

To the City of Portsmouth, New Hampshire, herein called the Owner.

The undersigned, as Bidder, herein referred to as singular and masculine declares as follows:

1. All interested in the Bid as Principals are named herein.
2. This bid is not made jointly, or in conjunction, cooperation or collusion with any other person, firm, corporation, or other legal entity;
3. No officer, agent or employee of the Owner is directly or indirectly interested in this Bid.
4. The bidder has carefully examined the sites of the proposed work and fully informed and satisfied himself as to the conditions there existing, the character and requirements of the proposed work, the difficulties attendant upon its execution and the accuracy of all estimated quantities stated in this Bid, and the bidder has carefully read and examined the Drawings, Agreement, Specifications and other Contract Documents therein referred to and knows and understands the terms and provisions thereof;
5. The bidder understands that the quantities of work calculated in the Bid or indicated on the Drawings or in the Specifications or other Contract Documents are approximate and are subject to increase or decrease or deletion as deemed necessary by the Portsmouth City Engineer. Any such changes will not result in or be justification for any penalty or increase in contract prices; and agrees that, if the Bid is accepted the bidder will contract with the Owner, as provided in the Contract Documents, this Bid Form being part of said Contract Documents, and that the bidder will supply or perform all labor, services, plant, machinery, apparatus, appliances, tools, supplies and all other activities required by the Contract Documents in the manner and within the time therein set forth, and that the bidder will take in full payment therefor the following item prices, to wit:

Contractor will repair and replace roofing and roofing trim for three buildings as specified.

LUMP SUM BID PRICE FOR ALL THREE (3) ROOVES IN THIS PROJECT

TOTAL BID COMPILED BY BIDDER

PRICE IN FIGURES: \$ _____

PRICE IN WORDS: \$ _____

BID PRICE FOR 630 LAFAYETTE ROAD PUMP STATION ROOF ONLY

TOTAL BID COMPILED BY BIDDER

PRICE IN FIGURES: \$ _____

PRICE IN WORDS: \$ _____

BID PRICE FOR PEASE WASTE WATER TREATMENT PLANT ROOF (BUILDING 1) ONLY

TOTAL BID COMPILED BY BIDDER

PRICE IN FIGURES: \$ _____

PRICE IN WORDS: \$ _____

BID PRICE FOR PEASE WASTE WATER SLUDGE TANKS ROOF (BUILDING 2) ONLY

TOTAL BID COMPILED BY BIDDER

PRICE IN FIGURES: \$ _____

PRICE IN WORDS: \$ _____

To Bidder: It is the intention of this contract that the items listed above describe completely and thoroughly the entirety of the work as shown on the plans and as described in the specifications. All other items required to accomplish the above items are considered to be subsidiary work, unless shown as a pay item.

The Bidder has received and acknowledged Addenda No. _____ through _____.
All Bids are to be submitted on this form and in a sealed envelope, plainly marked on the outside with the Bidder's name and address and the Project name as it appears at the top of the Proposal Form.

The undersigned agrees that for extra work, if any, performed in accordance with the terms and provisions of the Contract Documents, the bidder will accept compensation as stipulated therein.

Date

Company

By: _____
Print Name

Business Address

By: _____
Signaturee

City, State, Zip Code

Title: _____

Telephone: _____

STATEMENT OF BIDDER'S QUALIFICATIONS

Supply with Bid

All questions must be answered and the data given must be clear and comprehensive. This statement must be notarized. Add separate sheets if necessary

1. Name of Bidder
2. Permanent Main Office Address
3. Form of Entity
4. When Organized
5. Where Organized
6. How many years have you been engaged in the contracting business under your present name; also state names and dates of previous firm names, if any.
7. Contracts on hand; (schedule these, showing gross amount of each contract and the approximate anticipated dates of completion).
8. General character of work performed by your company.
9. Have you ever failed to complete any work awarded to you? ____ (no) ____ (yes). If so, where and why?
10. Have you ever defaulted on a contract?
____ (no) ____ (yes). If so, where and why?
11. Have you ever failed to complete a project in the time allotment according to the Contract Documents?
____ (no) ____ (yes). If so, where and why?
12. List the most important contracts recently executed by your company, stating approximate cost for each, and the month and year completed.
13. List your major equipment available for this contract.
14. List your key personnel such as project superintendent and foremen available for this contract.

STATEMENT OF BIDDERS QUALIFICATIONS (continued)

15. List any subcontractors and trade whom you would expect to use (unless this work is to be done by your own organization).

a. _____

b. _____

c. _____

Latest Financial Statements: The City reserves the right to request Bidders' latest Financial Statements. Certified audited statements if available, prepared by an independent certified public accountant, may be requested by Owner. If requested, such statements must be provided within five (5) business days or the bid proposal will be rejected. Certified Audited Statement are preferred. Internal statements may be used only if independent statements were not prepared.

Dated at _____ this _____ day of _____, 20__.

Name of Bidder

BY _____

TITLE _____

State of _____

County of _____

_____ being duly sworn, deposes and

says that the bidder is _____ of _____
(Name of Organization)

and answers to the foregoing questions and all statements contained therein are true and correct.

Sworn to before me this _____ day of _____, 20__.

Notary of Public

My Commission expires _____

CONTRACT AGREEMENT

WASTEWATER BUILDINGS ROOF REPLACEMENTS

THIS AGREEMENT made as of the _____ day of _____ in the year ____, by and between the City of Portsmouth, New Hampshire (hereinafter call the Owner) and _____ (hereinafter called the Contractor),

WITNESSETH; that the Owner and Contractor, in consideration of the mutual covenants hereinafter set forth, agree as follows:

ARTICLE I- Work - The Contractor shall perform all work as specified or indicated in the Contract Documents for the completion of the Project. The Contractor shall provide, at his expense, all labor, materials, equipment and incidentals as may be necessary for the expeditious and proper execution of the Project.

ARTICLE II - ENGINEER - The City Engineer shall mean the Director of Public Works, or his authorized representative who will act as engineer in connection with completion of the Project in accordance with the Contract Documents.

ARTICLE III - CONTRACT TIME - The work will commence and finish in accordance with the Notice to Proceed and be completed within forty five (45) days.

ARTICLE III - CONTRACT PRICE - Owner shall pay Contractor for performance of the work in accordance with the Contract Documents as shown under item prices in the Bid Proposal.

ARTICLE IV - PAYMENT - Partial payments will be made in accordance with the Contract Documents. Upon final acceptance of the work and settlement of all claims, Owner shall pay the Contractor the unpaid balance of the Contract Price, subject to additions and deductions provided for in the Contract Documents.

ARTICLE V - RETAINAGE – To insure proper performancof this Contract, the Owner shall retain 10% of the Contract Price as specified in the Contract Documents. Retainage will be released at project completion; upon receipts of written guarantee of two (2) year Workmanship warranty, and fifteen (15) year Manufacturer’s warranty.

ARTICLE VI - LIQUIDATED DAMAGES - In event the Contractor fails to successfully complete the work within the specified contract time the Owner shall assess the Contractor liquidated damages in the amount of Fifty Dollars (\$50.00) for each calendar day beyond the specified completion date. Liquidated damages shall be deducted from the Contract Price prior to final payment of the Contractor.

ARTICLE VII – CONTRACT DOCUMENTS – The Contract Documents which comprise the contract between Owner and Contractor are attached hereto and made a part hereof and consist of the following:

- 8.1 This Agreement
- 8.2 Contractor’s Bid and Bonds.
- 8.3 Notice of Award, Notice to Proceed
- 8.4 Instruction to Bidders
- 8.5 Insurance Requirements
- 8.6 General Requirements
- 8.7 Technical Specifications
- 8.8 Any modifications, including change orders, duly delivered after execution of this Agreement.

In the event of a conflict, the Technical Specifications will govern.

ARTICLE VIII – TERMINATION FOR DEFAULT – Should contractor at any time refuse, neglect, or otherwise fail to supply a sufficient number or amount of properly skilled workers, materials, or equipment, or fail in any respect to prosecute the work with promptness and diligence, or fail to perform any of its obligations set forth in the Contract, Owner may, at its election, terminate the employment of Contractor, giving notice to Contractor in writing of such election, and enter on the premises and take possession, for the purpose of completing the work included under this Agreement, of all the materials, tools and appliances belonging to Contractor, and to employ any other persons to finish the work and to provide the materials therefore at the expense of the Contractor.

ARTICLE IX – INDEMNIFICATION OF OWNER – Contractor will indemnify Owner against all suits, claims, judgments, awards, loss, cost or expense (including without limitation attorneys’ fees) arising in any way out of the Contractor’s negligent performance of its obligations under this Contract. Contractor will defend all such actions with counsel satisfactory to Owner at its own expense, including attorneys’ fees, and will satisfy any judgment rendered against Owner in such action.

ARTICLE X – PERMITS – The Contractor will secure at its own expense, all permits and consents required by law as necessary to perform the work and will give all notices and pay all fees and otherwise comply with all applicable City, State, and Federal laws, ordinances, rules and regulations.

ARTICLE XI – INSURANCE – The Contractor shall secure and maintain, until acceptance of the work, insurance with limits not less than those specified in the Contract.

ARTICLE XII – MISCELLANEOUS –

- A. Neither Owner nor Contractor shall, without the prior written consent of the other, assign, sublet or delegate, in whole or in part, any of its rights or obligations under any of the Contract Documents; and, specifically not assign any monies due, or to become due, without the prior written consent of Owner.
- B. Owner and Contractor each binds himself, his partners, successors, assigns and legal representatives, to the other party hereto in respect to all covenants, agreements and obligations contained in the Contract Documents.
- C. The Contract Documents constitute the entire Agreement between Owner and Contractor and may only be altered amended or repealed by a duly executed written instrument.
- D. The laws of the State of New Hampshire shall govern this Contract without reference to the conflict of law principles thereof.
- E. Venue for any dispute shall be the Rockingham County Superior Court unless the parties otherwise agree.

IN WITNESS WHEREOF, the parties hereunto executed this

AGREEMENT the day and year first above written.

BIDDER:

BY: _____

TITLE: _____

CITY OF PORTSMOUTH, N.H.

BY: _____

John P. Bohenko

TITLE: City Manager

NOTICE OF INTENT TO AWARD

Date:

TO:

IN AS MUCH as you were the low responsible bidder for work entitled:

WASTEWATER BUILDINGS ROOF REPLACEMENTS

You are hereby notified that the City intends to award the above referenced project to you.

Immediately take the necessary steps to execute the Contract and to provide the required bond and proof of insurance within ten (10) calendar days from the date of this Notice.

The City reserves the right to revoke this Notice if you fail to take the necessary steps to execute this Contract.

City of Portsmouth
Portsmouth, New Hampshire

Judie Belanger,
Finance Director

NOTICE TO PROCEED

DATE:

WASTEWATER BUILDINGS ROOF REPLACEMENTS

TO:

YOU ARE HEREBY NOTIFIED TO COMMENCE WORK IN ACCORDANCE WITH THE AGREEMENT DATED _____, WITHIN THIRTY (30) DAYS FROM THE NOTICE TO PROCEED. ALL WORK SHALL BE COMPLETED BY _____.

CITY OF PORTSMOUTH, N.H.

BY: Steven F. Parkinson, PE

TITLE: Public Works Director

ACCEPTANCE OF NOTICE

RECEIPT OF THE ABOVE NOTICE TO PROCEED IS HEREBY ACKNOWLEDGED BY

This the _____ day of _____ 20__

By: _____

Title: _____

CHANGE ORDER

Change Order Number _____ Date of Issuance _____

Owner: CITY OF PORTSMOUTH, N.H

Contractor:

You are directed to make the following changes in the
Contract Documents:

Description:

Purpose of Change Order:

Attachments:

CHANGE IN CONTRACT PRICE

CHANGE IN CONTRACT TIME

Original Contract Price:
\$ _____

Original Completion Date:

Contract Price prior to this
Change Order:
\$ _____

Contract Time prior to this
Change Order:
_____ days

Net Increase or Decrease of
this Change Order:
\$ _____

Net Increase or Decrease of
this Change Order:
_____ days

Contract Price with all
approved Change Orders:
\$ _____

Contract Time with all
approved Change Orders:
_____ days

RECOMMENDED:

APPROVED:

APPROVED:

by _____

by _____

by _____

by _____

PW Director

City Finance

City Manager

Contractor

LABOR AND MATERIAL PAYMENT BOND

(This format provided for convenience, actual Labor and Material Bond is acceptable in lieu, if compatible)

Bond Number _____

KNOW ALL MEN BY THESE PRESENTS:

that _____

as Principal, hereinafter called Contractor, and _____ (Surety Company) a corporation organized and existing under the laws of the State of

_____ and authorized to do business in the State of New Hampshire hereinafter called Surety, are held and firmly bound unto the City of Portsmouth, N.H. Obligee, hereinafter called Owner, for the use and benefit of claimants as herein below defined, in the

amount of _____ Dollars (\$ _____), for the payment whereof Principal and Surety bind themselves, their heirs, executors, administrators, successors and assigns, jointly and severally, firmly by these presents.

WHEREAS, Principal has by written agreement dated _____ entered into a

contract with Owner for _____ in accordance with drawings and specifications prepared by the Public Works Department, 680 Peverly Hill Road, Portsmouth, N.H. 03801, which contract is by reference made a part hereof, and is hereinafter referred to as the Contract.

NOW, THEREFORE, THE CONDITION OF THIS OBLIGATION is such that the Principal shall promptly make payment to all claimants as hereinafter defined, for all labor and material used or reasonably required for use in the performance of the Contract and for the hire of all equipment, tools, and all other things contracted for or used in connection therewith, then this obligation shall be void, otherwise it shall remain in full force and effect, subject however, to the following conditions:

(1) A claimant is defined as one having a direct contract with the Principal or, with a subcontractor of the Principal for labor, material, equipment, or other things used or reasonably required for use in the performance of the Contract. "Labor and material" shall include but not be limited to that part of water, gas, power, light, heat, oil and gasoline, telephone service or rental of equipment applicable to the Contract.

(2) The above named Principal and Surety hereby jointly and severally agree with the Owner that every claimant as herein defined, who has not been paid in full before the expiration of a period of ninety (90) days after the date on which the last of such claimant's work or labor was done or performed, or materials were furnished by such a claimant, may sue on this bond for the use of such claimant, prosecute the suit by final judgment for such sum or sums as may be justly due claimant, and have execution thereon. The Owner shall not be liable for the payment of any such suit or any costs or expenses of any such suit, and principal and surety shall jointly and severally indemnify, defend and hold the Owner harmless for any such suit, costs or expenses.

(3) No suit or action shall be commenced hereunder by any claimant:

(a) Unless Claimant, other than one having a direct contract with the Principal, shall have given notice to all the following:

The Principal, the Owner and the Surety above named, within six (6) calendar months after such claimant did or performed the last of the work or labor, or furnished the last of the materials for which said claim is made, stating with substantial accuracy the amount claimed and the name of the party to whom the materials were furnished, or for

LABOR AND MATERIAL PAYMENT BOND (continued)

whom the work or labor was done or performed. Such notice shall be served by mailing the same by registered mail or certified mail, postage prepaid, in an envelope addressed to the Principal, Owner, and Surety, at any place where an office is regularly maintained for the transaction of business, or served in any manner in which legal process may be served in the State of New Hampshire save that such service need not be made by a public officer.

(b) After the expiration of one (1) year following the date on which Principal ceased all work on said contract, it being understood, however, that if any limitation embodied in this bond is prohibited by any law controlling the construction hereof, such limitation shall be deemed to be amended so as to be equal to the minimum period of limitation permitted by such law.

(c) Other than in a State court of competent jurisdiction in and for the county or other political subdivision of the State in which the project, or any part thereof, is situated, or in the United States District Court for the district in which the project, or any part thereof, is situated, and not elsewhere. (4) The amount of this bond may be reduced by and to the extent of any payment of payments made in good faith hereunder, inclusive of the payment by Surety of mechanics' liens which may be filed on record against said improvement, whether or not claim for the amount of such lien by presented under and against this bond.

Signed and sealed this _____ day of _____, 20____. In the presence of:

(Witness) BY: _____
(Principal) (Seal)

(Surety Company)

(Witness) BY: _____
(Title) (Seal)

Note:

If the Principal (Contractor) is a partnership, the Bond should be signed by each of the partners.

If the Principal (Contractor) is a corporation, the Bond should be signed in its correct corporate name by its duly authorized Officer or Officers.

If this bond is signed on behalf of the Surety by an attorney-in-fact, there should be attached to it a duly certified copy of his Power of Attorney showing his authority to sign such Bonds.

There should be executed an appropriate number of counterparts of the bond corresponding to the number of counterparts of the Agreement.

CONTRACTOR'S AFFIDAVIT

STATE OF _____:

COUNTY OF _____:

Before me, the undersigned, a _____
(Notary Public, Justice of the Peace)

in and for said County and State personally appeared, _____
(Individual, Partner, or duly authorized representative of Corporate)

who, being duly sworn, according to law deposes and says that the cost of labor, material, and equipment and outstanding claims and indebtedness of whatever nature arising out of the performance of the Contract between

CITY OF PORTSMOUTH, NEW HAMPSHIRE

and _____
(Contractor)

of _____

Dated: _____

has been paid in full for installation of Police Department

(Individual, Partner, or
duly authorized
representative of
Corporate Contractor)

Sworn to and subscribed
before me this _____ day
of _____ 20____

CONTRACTOR'S RELEASE

KNOW ALL MEN BY THESE PRESENTS that

I, _____ {insert name},

in my capacity as _____ {insert title}

of _____ { name of Contractor }

agree that upon receipt of the sum of \$ _____ from the CITY OF

PORTSMOUTH NEW HAMPSHIRE as final and completed payment for the construction of:

_____ {name of project}

do hereby on behalf of _____ {name of Contractor} and its successors and assigns release, quit-claim and forever discharge the City of Portsmouth, New Hampshire, its successors and assigns, of and from all claims and demands arising from or in connection with the construction of the above-referenced project and the contract dated _____.

All claims and demands shall include without limitation all actions, causes, suits, debts, dues, duties, sums of money, accounts, reckonings, bonds, bills, specifications, covenants, contracts, agreements, promises, damages and judgments whatsoever in law or equity against the City of Portsmouth, New Hampshire which Contractor ever had, now has or may have, for, upon or by reason of any matter, cause, or thing whatsoever; from the beginning of record time to the date of these presents.

IN WITNESS WHEREOF,

Witness

Contractor:

By: _____

print name : _____

Its Duly Authorized _____

Dated: _____

INSURANCE REQUIREMENTS

Insurance shall be in such form as will protect the Contractor from all claims and liabilities for damages for bodily injury, including accidental death, and for property damage, which may arise from operations under this contract whether such operation by himself or by anyone directly or indirectly employed by him.

AMOUNT OF INSURANCE

- A) Comprehensive General Liability:
Bodily injury or Property Damage - \$2,000,000
Per occurrence and general aggregate
- B) Automobile and Truck Liability:
Bodily Injury or Property Damage - \$1,000,000
Per occurrence and general aggregate

Coverage requirements can be met with excess policies

Additionally, the Contractor shall purchase and maintain the following types of insurance:

- A) Full Workers Comprehensive Insurance coverage for all people employed by the Contractor to perform work on this project. This insurance shall at a minimum meet the requirements of the most current laws of the State of New Hampshire.
- B) Contractual Liability Insurance coverage in the amounts specified above under Comprehensive General Liability.
- C) Product and Completed Operations coverage to be included in the amounts specified above under Comprehensive General Liability.
- D) Builders Risk

ADDITIONAL INSURED

All liability policies (including any excess policies used to meet coverage requirements) shall include the City of Portsmouth, New Hampshire as named Additional Insureds.

- 1) **The contractor's insurance shall be primary in the event of a loss.**
- 2) **City of Portsmouth shall be listed as a Certificate Holder. The City shall be identified as follows:**

**City of Portsmouth
Attn: Legal Department
1 Junkins Avenue
Portsmouth, NH 03801**

SECTION 01000 - GENERAL REQUIREMENTS**PART 1 - GENERAL****1.1 INTENT OF CONTRACT**

- A. The intent of the Contract is to provide for the construction and completion in every detail of the work described. The Contractor shall furnish all labor, materials, equipment, tools, transportation and supplies required to complete the work in accordance with the terms of the Contract.
- B. The Contractor shall be required to conform to the intent of the plans and specifications. No extra claims shall be allowed for portions of the work not specifically addressed in the plans and specifications but required to produce a whole and complete project, such work will be considered subsidiary to the bid items.

1.2 INCIDENTAL WORK

- A. Unless specifically excepted in the Bid or Technical Specifications, incidental work items for which separate payment is not measured includes, but is not limited to, the following items:
 - 1. Clean up
 - 2. Signs
 - 3. Mobilization
 - 4. Restoration of property
 - 5. Cooperation with other contractors, abutters and utilities.
 - 6. Accessories and fasteners or components required to make items complete and functional.

1.3 ALTERATION OF PLANS OR OF CHARACTER OF WORK

- A. The Owner reserves the right, without notice to Surety, to make such alterations of the plans or of the character of the work as may be necessary or desirable to complete fully and acceptably the proposed construction; provided that such alterations do not increase or decrease the contract cost.
- B. Within these cost limits, the alterations authorized in writing by the Owner shall not impair or affect any provisions of the Contract or bond.
- C. Any such increases or decreases of the quantities as a result from these alterations or deletions of certain items, shall not be the basis of claim for loss or for anticipated profits by the Contractor.
- D. The Contractor shall perform the work as altered at the contract unit price or prices.

1.4 EXTRA WORK ITEMS

- A. Extra work shall be performed by the Contractor in accordance with the specifications and as directed.
 - 1. Extra work performed will be paid for at the contract bid prices or at the price negotiated between the Owner and the Contractor if the item was not bid upon. If no agreement can be negotiated, the Contractor will accept as payment for extra work, cost plus 15% (overhead and profit). Costs shall be substantiated by invoices and certified payroll.
- B. Extra work will be paid for at a price as provided in the Contract documents or if such pay items are not applicable than at a price negotiated between the contractor and the Owner or at the unit Bid price.

- C. If the Owner determines that extra work is to be performed, a change order will be issued.

1.5 CHANGE ORDERS

- A. The Owner reserves the right to issue a formal change order for any increase, decrease, deletion, or addition of work or any increase in contract time or price.
- B. The Contractor shall be required to sign the change order and it shall be considered as part of the Contract documents.

1.6 FINAL CLEAN UP

- A. Before acceptance of the work, the Contractor shall remove from the site all machinery, equipment, surplus materials, rubbish, temporary buildings, barricades and signs.
- B. All parts of the work shall be left in a neat and presentable condition.
- C. On all areas used or occupied by the Contractor, regardless of the contract limits, the Bidder shall clean-up all sites and storage grounds.

1.7 ERRORS AND INCONSISTENCY IN CONTRACT DOCUMENTS

- A. Any provisions in any of the Contract Documents that may be in conflict with the paragraphs in these General Requirements shall be subject to the following order of precedence for interpretation.
 - 1. Technical Specifications will govern General Requirements and Standard Specifications.
 - 2. Shop Drawings will govern Technical Specifications, Standard Specifications and General Requirements.

PART 2 - CONTROL OF WORK

2.1 AUTHORITY OF THE CITY ENGINEER

- A. All work shall be done under supervision of the City Engineer and to his satisfaction.
- B. The City Engineer will decide all questions which may arise as to:
 - 1. the quality and acceptability of materials furnished and work performed;
 - 2. the rate of progress of the work;
 - 3. the interpretation of the plans and specifications;
 - 4. the acceptable fulfillment of the Contract by the Contractor.
- C. The City Engineer will have the authority to suspend the work wholly or in part for such periods as he may deem necessary
 - 1. due to the failure of the Contractor to correct conditions unsafe for workers or the general public;
 - 2. for failure to carry out provisions of the Contract;
 - 3. for failure to carry out orders;
 - 4. for conditions considered unsuitable for the prosecution of the work, including unfit weather; or for any other condition or reason deemed to be in the public interest.
- D. The Contractor shall not be entitled any additional payments arising out of any such suspensions.
- E. The Owner reserves the right to demand a certificate of compliance for a material or product used on the project. When the certificate of compliance is determined to be unacceptable to the

City Engineer the Contractor may be required to provide engineering and testing services to guarantee that the material or product is suitable for use in the project, at its expense.

2.2 PROTECTION AND RESTORATION OF PROPERTY AND LANDSCAPES

- A. The Contractor shall be responsible for all damage or injury to property of any character:
 - 1. during the prosecution of the work, resulting from any act, omission, neglect, or misconduct in his manner or method of executing the work,
 - 2. or at any time due to defective work or materials, and said responsibility will not be released until the project shall have been completed and accepted.
- B. When or where any direct or indirect damage or injury is done to public or private property by or on account of any act, omission, neglect, or misconduct in the execution of the work, or as a result of the failure to perform work by the Contractor, the Contractor shall restore, at its own expense, such property to a condition similar or equal to that existing before such damage or injury was done, by repairing rebuilding, or otherwise restoring as may be directed, or the Contractor shall make good such damage or injury in an acceptable manner.
- C. If the Contractor fails to repair, rebuild or otherwise restore such property as may be deemed necessary, the Owner, after 48 hours notice, may proceed to do so, and the cost thereof may be deducted from any money due or which may become due the Contractor under the contract.

2.3 MAINTENANCE DURING CONSTRUCTION

- A. The Contractor shall maintain the work during construction and until the project is accepted.
- B. This maintenance shall constitute continuous and effective work prosecuted day by day, with adequate equipment and workers to ensure that the structure is kept in satisfactory conditions at all times.

2.4 SAFETY PRECAUTIONS

- A. Upon commencement of work, the Contractor shall be responsible for initiating, maintaining and supervising all safety precautions necessary to ensure the safety of employees on the site, other persons who may be affected thereby, including the public, and other property at the site or adjacent thereto.

2.5 PERMITS

- A. It will be the responsibility of the Contractor to obtain all permits required for the operation of equipment in, or on, all city streets and public ways.

2.6 BARRICADES AND WARNING SIGNS

- A. The Contractor shall provide, erect and maintain all necessary barricades, suitable and sufficient lights, signs and other traffic control devices, and shall take all necessary precautions for the protection of the work and safety of the building occupants and the public.
- B. Closed off areas shall be protected by effective barricades. Obstructions shall be illuminated during hours of darkness. Suitable warning signs shall be provided to control and direct traffic in a proper manner, as approved by the engineer.
- C. The Contractor will be held responsible for all damage to the work due to lack of adequate controlling devices.

PART 3 - TEMPORARY FACILITIES

3.1 STORAGE FACILITIES

- A. The Contractor shall not store materials or equipment in a public right-of-way beyond the needs of one working day. Equipment and materials shall be stored in an approved location.
- B. The Contractor shall protect all stored materials from damage by weather or accident and shall insure adequate drainage at and about the storage location.
- C. Prior to final acceptance of the work all temporary storage facilities and surplus stored materials shall be removed from the site.

3.2 WATER FACILITIES

- A. The Owner shall provide the Contractor with reasonable access to water necessary for construction operations at the site.

3.3 TEMPORARY ELECTRICITY

- B. The Owner shall provide the Contractor with reasonable access to electrical power necessary for construction operations at the site.

PART 4 - MEASUREMENT AND PAYMENT

4.1 MEASUREMENT OF QUANTITIES (As may be applicable to the Project)

- A. All work completed under the contract will be measured according to the United States standard measure.
- B. The method of measurement and computations to be used in determination of quantities of material furnished and of work performed under the contract will be those methods generally recognized as conforming to good engineering practice. Unless otherwise stated all quantities measured for payment shall be computed or adjusted for "in place" conditions.

4.2 SCOPE OF PAYMENT

- A. The Contractor shall receive and accept compensation provided for work in the contract as full payment for furnishing all materials and for performing all work under the contract in a complete and acceptable manner and for all risk, loss, damage or expense of whatever character arising out of the nature of the work or the prosecution thereof.
- B. The Contractor shall be liable to the Owner for failure to repair, correct, renew or replace, at his own expense, all damage due or attributable to defects or imperfections in the construction which defects or imperfections may be discovered before or at the time of the final inspection and acceptance of the work.
- C. No monies, payable under the contract or any part thereof, shall become due or payable if the Owner so elects, until the Contractor shall satisfy the Owner that the Contractor has fully settled or paid all labor performed or furnished for all equipment hired, including trucks, for all materials used, and for fuels, lubricants, power tools, hardware and supplies purchased by the Contractor and used in carrying out said contract and for labor and parts furnished upon the order of said Contractor for the repair of equipment used in carrying out said contract; and the Owner, if he so elects, may pay any and all such bills, in whole or in part.

4.3 PAYMENT PROCEDURES

- A. Submit Application for Payment after completion of Project closeout procedures with release of liens and supporting documentation. Include consent of surety to final payment and insurance certificates.

4.4 COMPENSATION FOR ALTERED QUANTITIES

- A. Except as provided for under the particular contract item, when the accepted quantities of work vary from the quantities in the bid schedule, the Contractor shall accept as payment in full, so far as contract items are concerned, at the original contract unit prices for the accepted quantities of work done. No allowance will be made for any increased expense, loss of expected reimbursement, or loss of anticipated profits suffered or claimed by the Contractor resulting either directly from such alterations or indirectly from unbalanced allocation among the contract items of overhead expense on the part of the Bidder and subsequent loss of expected reimbursements therefore or from any other cause.
- B. Extra work performed will be paid for at the contract bid prices or at the price negotiated between the Owner and the Contractor if the item was not bid upon. If no agreement can be negotiated, the Contractor will accept as payment for extra work, cost plus 15% (overhead and profit). Costs shall be substantiated by invoices and certified payroll.

4.5 PARTIAL PAYMENTS

- A. Partial payments will be made on a monthly basis during the Contract period. From the total amount ascertained as payable, an amount equivalent to ten percent (10%) of the whole will be deducted and retained by the Owner until such time as the work receives final acceptance.

4.6 FINAL ACCEPTANCE AND FINAL PAYMENT

- A. Upon due notice from the Contractor of presumptive completion of the entire project, the City Engineer will make an inspection. If all construction provided for and contemplated by the contract is found complete to his satisfaction, this inspection shall constitute the final inspection and the City Engineer will make the final acceptance and notify the Contractor in writing of this acceptance as of the date of the final inspection.
- B. If the City Engineer's inspection discloses any work in whole or in part, as being unsatisfactory, the City Engineer will give the Contractor the necessary instructions for correction of such work, and the Contractor shall immediately comply with and execute such instructions. Upon correction of the work, another inspection will be made which shall constitute the final inspection provided the work has been satisfactorily completed. In such event, the City Engineer will make the final acceptance and notify the Contractor in writing of this acceptance as of the date of final inspection.

4.7 GENERAL GUARANTY AND WARRANTY OF TITLE

- A. Neither the final certification of payment nor any provision in the contract nor partial or entire use of the improvements embraced in this Contract by the Owner or the public shall constitute an acceptance of work not done in accordance with the Contract or relieve the Contractor of liability in respect to any express or implied warranties or responsibility for faulty materials or workmanship. The Contractor shall promptly remedy any defects in the work and pay for any damage to other work resulting therefrom which shall appear within a period of twelve (12) months from the date of final acceptance of the work. The Owner will give notice of defective materials and work with reasonable promptness.

- B. No material, supplies or equipment to be installed or furnished under this Contract shall be purchased subject to any chattel mortgage or under a conditional sale, lease purchase or other agreement by which an interest therein or in any part thereof is retained by the Seller or supplier. The Contractor shall warrant good title to all materials, supplies and equipment installed or incorporated in the work and upon completion of all work, shall deliver the same together with all improvements and appurtenances constructed or placed thereon by him to the Owner free from any claims, liens or charges. Neither the Contractor nor any person, firm or corporation furnishing any material or labor for any work covered by this Contract shall have the right to a lien upon any improvements or appurtenances thereon.

Nothing contained in this paragraph, however, shall defeat or impair the right of persons furnishing materials or labor to recover under any bond given by the Contractor for their protection or any rights under any law permitting such persons to look to funds due the Contractor in the hands of the Owner. The provisions of this paragraph shall be inserted in all subcontractors and material contracts and notice of its provisions shall be given to all persons furnishing materials for the work when no formal contract is entered into for such materials.

- C. At completion of project, ten percent (10%) retainage will be released upon receipts of written guarantee of two (2) year Workmanship warranty; and fifteen (15) year Manufacturer's warranty.

4.8 NO WAIVER OF LEGAL RIGHTS

- A. Upon completion of the work, the Owner will expeditiously make final inspection and notify the Contractor of acceptance. Such final acceptance, however, shall not preclude or stop the Owner from correcting any measurement, estimate, or certificate made before or after completion of the work, nor shall the Owner be precluded or be stopped from recovering from the Contractor or his Surety, or both, such overpayment as it may sustain by failure on the part of the Contractor to fulfill his obligations under the contract. A waiver on the part of the Owner of any breach of any part of the contract shall not be held to be a waiver of any other or subsequent breach.
- B. The Contractor, without prejudice to the Contract, shall be liable to the Owner for latent defects, fraud or such gross mistakes as may amount to fraud, and as regards the Owner's right under any warranty or guaranty.

4.9 TERMINATION OF CONTRACTOR'S RESPONSIBILITY

- A. Whenever the improvement provided for by the Contract shall have been completely performed on the part of the Contractor and all parts of the work have been released from further obligations except as set forth in his bond and as provided in Section 4.5 above.

SECTION 01100 - SUMMARY

PART 1 - GENERAL

1.1 SUMMARY OF WORK

1. Remove and dispose of existing roofing materials at the Lafayette Road Pumping Station and two roofs at the Pease Wastewater Treatment Plant.
2. Furnish and install new EPDM roofing on above roofs per specifications and manufacturers installation instructions.

1.2 WORK RESTRICTIONS

- A. During construction, Contractor will have limited use of area indicated as follows:
1. All work will be done between 7:00a.m.and 6:00 p.m., Monday to Friday.
 2. Work areas will be cleaned at the end of each work day.

1.3 WORK IN OTHER DIVISIONS AND BY OTHER CONTRACTORS

- A. The Owner shall provide for coordination of the activities of the Owner's own forces and of each separate contractor with the Work of the Contractor, who shall cooperate with them. The Contractor shall participate with other separate contractors and the Owner in reviewing their construction schedules. The Contractor shall make any revisions to the construction schedule deemed necessary after a joint review and mutual agreement. The construction schedules shall then constitute the schedules to be used by the Contractor, separate contractors and the Owner until subsequently revised.
- B. If part of the Contractor's Work depends for proper execution or results upon construction or operations by the Owner or a separate contractor, the Contractor shall, prior to proceeding with that portion of the Work, promptly report to the Owner apparent discrepancies or defects in such construction that would render it unsuitable for such proper execution and results. Failure of the Contractor to so report shall constitute an acknowledgment that the Owner's or separate contractor's completed or partially completed construction is fit and proper to receive the Contractor's Work, except as to defects not then reasonably discovered.

END OF SECTION 01100

SECTION 01300 - ADMINISTRATIVE REQUIREMENTS

PART 1- GENERAL

1.1 PROJECT MANAGEMENT AND COORDINATION

- A. Conduct progress meetings with Owner at Project site as needed. Record minutes and distribute to parties involved, including Owner.

1.2 SUBMITTAL PROCEDURES

- A. Coordinate each submittal with fabrication, purchasing, testing, delivery, other submittals, and related activities that require sequential activity.
 - 1. No extension of the Contract Time will be authorized because of failure to transmit submittals enough in advance of the Work to permit processing.
 - 2. Identify deviations from the Contract Documents.
 - 3. Submit three (3) copies of each submittal.
- B. Include the following information on each submittal:
 - 1. Project name.
 - 2. Date.
 - 3. Name and address of Contractor.
 - 4. Name and address of subcontractor or supplier.
- C. Owner will review each action submittal, mark as appropriate to indicate action taken, and return copies less those retained. Compliance with specified requirements remains Contractor's responsibility.
- D. Construction Schedule Submittal Procedure:
 - 1. Submit schedule within 10 days after date established for Commencement of the Work. Distribute copies to Owner and parties required to comply with dates.

PART 2 - PRODUCTS

2.1 ACTION SUBMITTALS

- A. Product Data: Mark each copy to show applicable choices and options. Include the following:
 - 1. Data indicating compliance with specified standards and requirements.
 - 2. Notation of coordination requirements.
 - 3. For equipment data, include rated capacities, dimensions, weights, required clearances, and furnished specialties and accessories.
- B. Samples: Submit Samples finished as specified and identical with the material proposed. Where variations are inherent in the material, submit sufficient units to show full range of the variations. Include name of manufacturer and product name on label.

2.2 INFORMATION SUBMITTALS

- A. Product Certificates: Prepare written statements on manufacturer's letterhead certifying that product complies with requirements.

END OF SECTION 01300

SECTION 01600 - PRODUCT REQUIREMENTS

PART 1 - GENERAL

1.1 SECTION REQUIREMENTS

- A. Provide products of same kind from a single source. The term "product" includes the terms "material," "equipment," "system," and similar terms.
- B. Product Substitutions: Substitutions include products and methods of construction differing from that required by the Contract Documents and proposed by Contractor after award of the Contract.
 - 1. Submit three (3) copies of each request for product substitution.
 - 2. Submit requests within 10 days after signing the Contract.
 - 3. Submit requests in time to permit processing of request and subsequent submittals, if any, sufficiently in advance of when materials are required in the Work. Do not submit unapproved substitutions on Shop Drawings or other submittals.
 - 4. Identify product to be replaced and provide complete documentation showing compliance of proposed substitution with applicable requirements. Include a full comparison with the specified product, a list of changes to other Work required to accommodate the substitution, and any proposed changes in the Contract Sum or the Contract Time should the substitution be accepted.
 - 5. Architect will review the proposed substitution and notify Contractor of its acceptance or rejection.
- C. Comparable Product Submittal:
 - 1. Submit three (3) copies of each request for approval of products as comparable to basis-of-design products. Submit requests in time to permit processing of request and subsequent submittals, if any, sufficiently in advance of when materials are required in the Work. Do not submit unapproved products on Shop Drawings or other submittals.
 - 2. Identify product to be replaced and provide complete documentation showing compliance of proposed product with applicable requirements. Include a full comparison with the specified product.
 - 3. Architect will review the proposed product and notify Contractor of its acceptance or rejection.
- D. Deliver, store, and handle products using means and methods that will prevent damage, deterioration, and loss, including theft. Comply with manufacturer's written instructions.
 - 1. Schedule delivery to minimize long-term storage at Project site and to prevent overcrowding of construction spaces.
 - 2. Deliver products to Project site in manufacturer's original sealed container or packaging, complete with labels and instructions for handling, storing, unpacking, protecting, and installing.
 - 3. Inspect products on delivery to ensure compliance with the Contract Documents and to ensure that products are undamaged and properly protected.
 - 4. Store materials in a manner that will not endanger Project structure.
 - 5. Store products that are subject to damage by the elements, under cover in a weathertight enclosure above ground, with ventilation adequate to prevent condensation.

PART 2 - PRODUCTS

2.1 PRODUCT OPTIONS

- A. Provide products that comply with the Contract Documents, are undamaged, and are new at the time of installation.
 - 1. Provide products complete with accessories, trim, finish, and other devices and components needed for a complete installation and the intended use and effect.
- B. Select products to comply with all of the following that are applicable:
 - 1. Where only a single product or manufacturer is named, provide the item indicated. No substitutions will be permitted.
 - 2. Where two or more products or manufacturers are named, provide one of the items indicated. No substitutions will be permitted.
 - 3. Where products or manufacturers are specified by name, accompanied by the term "available products" or "available manufacturers," provide one of the named items or comply with provisions for "comparable product" to obtain approval for use of an unnamed product or manufacturer.
 - 4. Where a single product is named as the "basis-of-design" and no other manufacturers are named, provide the named product or comply with provisions for "comparable product submittal" to obtain approval for use of a product of another manufacturer.
 - 5. Where a product is described with required characteristics, provide a product that complies with those characteristics.
 - 6. Where compliance with performance requirements is specified, provide products that comply and are recommended in writing by the manufacturer for the application.
 - 7. Where compliance with codes, regulations, or standards, is specified, select a product that complies with the codes, regulations, or standards referenced.
- C. Unless otherwise indicated, Owner will select color, pattern, and texture of each product from manufacturer's full range of options that includes both standard and premium items.

PART 3 - EXECUTION (Not Applicable)

END OF SECTION 01600

SECTION 01701 - EXECUTION AND CLOSEOUT REQUIREMENTS

PART 1 - GENERAL

1.1 CLOSEOUT SUBMITTALS

- A. Record Drawings: Maintain a set of the Shop Drawings as Record Drawings. Mark to show installation that varies from the Work originally shown.
- B. Operation and Maintenance Data: Organize data into three-ring binders with identification on front and spine of each binder and pocket folders for folded sheet information. . Include the following:
 - 1. Manufacturer's operation and maintenance brochures.
 - 2. Copies of warranties.

PART 2 - PRODUCTS (Not Applicable)

PART 3 - EXECUTION

3.1 EXAMINATION AND PREPARATION

- A. Examine substrates and conditions for compliance with manufacturer's written requirements including, but not limited to, surfaces that are sound, level, plumb, smooth, clean, and free of deleterious substances; substrates within installation tolerances; and application conditions within environmental limits. Proceed with installation only after unsatisfactory conditions have been corrected.
- B. Verify layout information shown on Drawings, in relation to property survey and existing benchmarks, before laying out the Work.
- C. Prepare substrates and adjoining surfaces according to manufacturer's written instructions, including, but not limited to, filler and primer application.
- D. Take field measurements as required to fit the Work properly. Where fabricated products are to be fitted to other construction, verify dimensions by field measurement before fabricating and, when possible, allow for fitting and trimming during installation.

3.2 CUTTING AND PATCHING

- A. Do not cut structural members or operational elements without prior written approval of Owner.
- B. For patching, provide materials whose installed performance will equal or surpass that of existing materials. For exposed surfaces, provide or finish materials to visually match existing adjacent surfaces to the fullest extent possible.

3.3 INSTALLATION

- A. Comply with manufacturer's written instructions for installation. Anchor each product securely in place, accurately located and aligned. Clean exposed surfaces and protect from damage. If applicable, prepare surfaces for field finishing.
- B. Clean Project site and work areas daily, including common areas.

3.4 FINAL CLEANING

- A. Clean each surface or item as follows before requesting inspection for certification of Substantial Completion:
 - 1. Remove labels that are not permanent.
 - 2. Wipe surfaces of mechanical and electrical equipment. Remove excess lubrication.

3.5 CLOSEOUT PROCEDURES

- A. Substantial Completion: Before requesting Substantial Completion inspection, complete the following:
 - 1. Submit specific warranties, maintenance agreements, and similar documents.
 - 2. Obtain and submit releases permitting Owner unrestricted use of the Work and access to services and utilities.
 - 3. Submit Record Drawings and Specifications, operation and maintenance manuals and similar final record information.
 - 4. Deliver tools, spare parts, extra materials, and similar items.
 - 5. Complete startup testing of systems by Portsmouth Fire Department and instruction of operation and maintenance personnel.
 - 6. Remove temporary facilities and controls.
 - 7. Advise Owner of changeover information related to Owner's occupancy, operation, and maintenance.
 - 8. Complete final cleaning requirements, including touchup painting.
 - 9. Touch up and otherwise repair and restore marred exposed finishes to eliminate visual defects.
- B. On receipt of a request for inspection, Owner will proceed with inspection or advise Contractor of unfulfilled requirements. Owner will prepare the Certificate of Substantial Completion after inspection or advise Contractor of items that must be completed or corrected before the certificate will be issued.
- C. Request inspection for certification of Final Completion, once the following are complete:
 - 1. Submit a copy of Substantial Completion inspection list stating that each item has been completed or otherwise resolved for acceptance.
 - 2. Instruct Owner's personnel in operation, adjustment, and maintenance of products, equipment, and systems.
- D. Owner will reinspect the Work on receipt of notice that the Work has been completed.
 - 1. On completion of reinspection, Owner will prepare a final Certificate for Payment. If the Work is incomplete, Owner will advise Contractor of the Work that is incomplete or obligations that have not yet been fulfilled.

END OF SECTION 01701

TECHNICAL SPECIFICATIONS

SECTION 024119 -	SELECTIVE STRUCTURE DEMOLITION
SECTION 061053 -	MISCELLANEOUS ROUGH CARPENTRY
SECTION 072100 -	ROOF HATCH
SECTION 075323 -	EPDM ROOFING
SECTION 076200 -	SHEET METAL FLASHING AND TRIM
SECTION 079200 -	JOINT SEALANTS
DRAWING 1 -	WASTEWATER BUILDINGS ROOF REPLACEMENTS

SECTION 024119 - SELECTIVE STRUCTURE DEMOLITION**PART 1 - GENERAL****1.1 SUMMARY**

- A. Remove and dispose of specified roofing materials.

1.2 SECTION REQUIREMENTS

- A. Items indicated to be removed and salvaged remain Owner's property. Remove, clean, and deliver to Owner's designated storage area.
- B. Comply with EPA regulations and hauling and disposal regulations of authorities having jurisdiction.
- C. Owner will occupy portions of building immediately adjacent to selective demolition area. Conduct selective demolition so Owner's operations will not be disrupted.
- D. It is not expected that hazardous materials will be encountered in the Work. If materials suspected of containing hazardous materials are encountered, do not disturb; immediately notify Architect and Owner. Owner will remove hazardous materials under a separate contract.

PART 2 - PRODUCTS (Not Applicable)**PART 3 - EXECUTION****3.1 DEMOLITION**

- A. Maintain services/systems indicated to remain and protect them against damage during selective demolition operations. Before proceeding with demolition, provide temporary services/systems that bypass area of selective demolition and that maintain continuity of services/systems to other parts of the building.
- B. Locate, identify, shut off, disconnect, and cap off utility services and mechanical/electrical systems serving areas to be selectively demolished.
- C. Provide temporary barricades and other protection required to prevent injury to people and damage to adjacent buildings and facilities to remain.
- D. Provide and maintain shoring, bracing, and structural supports as required to preserve stability and prevent movement, settlement, or collapse of construction and finishes to remain or construction being demolished.
- E. Provide temporary weather protection to prevent water leakage and damage to structure and interior areas.
- F. Protect walls, ceilings, floors, and other existing finish work that are to remain. Erect and maintain dustproof partitions. Neatly cut openings and holes plumb, square, and true to dimensions required. Use cutting methods least likely to damage construction to remain or adjoining construction.
- G. Promptly remove demolished materials from Owner's property and legally dispose of them. Do not burn demolished materials.

END OF SECTION 024119

SECTION 061053 - MISCELLANEOUS ROUGH CARPENTRY**PART 1 - GENERAL****1.1 SUMMARY**

- A. Provide roofing nailers and blocking required per drawings and specifications.

1.2 SECTION REQUIREMENTS

- A. Submittals: Model code evaluation reports for treated wood.

PART 2 - PRODUCTS**2.1 WOOD PRODUCTS, GENERAL**

- A. Lumber: Provide dressed lumber, S4S, marked with grade stamp of inspection agency.

2.2 TREATED MATERIALS

- A. Preservative-Treated Materials: AWPA C2 or AWPA C31 with inorganic boron (SBX).

1. Use treatment containing no arsenic or chromium.
2. Kiln-dry lumber after treatment to a maximum moisture content of 19 percent.
3. Mark lumber with treatment quality mark of an inspection agency approved by the ALSC Board of Review.

- B. Provide preservative-treated materials for all miscellaneous rough carpentry unless otherwise indicated.

1. Wood members in connection with framing, roofing, flashing, vapor barriers, and waterproofing.

2.3 LUMBER

- A. Dimension Lumber:

1. Maximum Moisture Content: 19 percent.
2. Bell tower Framing: Mixed southern pine: SPIB.

2.4 FASTENERS

- A. Fasteners: Size and type indicated. Where rough carpentry is exposed to weather, in ground contact, or in area of high relative humidity, provide fasteners with hot-dip zinc coating complying with ASTM A 153/A 153M.

1. Power-Driven Fasteners: CABO NER-272.

PART 3 - EXECUTION**3.1 INSTALLATION**

- A. Set miscellaneous rough carpentry to required levels and lines, with members plumb, true to line, cut, and fitted. Locate nailers, blocking, and similar supports to comply with requirements for attaching other construction.

B. Securely attach miscellaneous rough carpentry to substrates, complying with the following:

1. CABO NER-272 for power-driven fasteners.
2. Table R602.3(1), "Fastener Schedule for Structural Members," and Table R602.3(2), "Alternate Attachments," in ICC's International Residential Code for One- and Two-Family Dwellings.

END OF SECTION 061053

SECTION 072100 ROOF HATCHES

PART 1 - GENERAL

1.1 SUMMARY

- A. Section includes roof hatches, related hardware and attachments installed on roofing system indicated on Drawings and specified herein.

1.2 SUBMITTALS

- A. Comply with SECTION 01300.
- B. Shop Drawings: Indicate configuration and dimension of components, adjacent construction, required clearances and tolerances, and other affected Work.
- C. Hatch Units: Show types, elevations, thickness of metals, and full size profiles.
- D. Hardware: Show materials, finishes, locations of fasteners, types of fasteners, locations and types of operating hardware, and details of installation.
- E. General: Show connections of units and hardware to other Work. Include schedules showing location of each type and size of unit.
- F. Include complete schedule, types, locations, construction details, finishes, latching or locking provisions, and other pertinent data.
- G. Statement of qualifications.
- H. Operating and maintenance manuals.
- I. Manufacturer/Installer: Company specializing in manufacturing and installation of components specified in this Section with minimum of 5 years documented experience.

1.3 DELIVERY STORAGE AND HANDLING

- A. Deliver materials to Project site ready use. Exercise proper care in handling of Work so as not to injure finished surfaces. Protect Work from damage after it is in place.
- B. Store materials under cover in a dry and clean location off the ground. Remove materials that are damaged or otherwise not suitable for installation from Project site and replace with acceptable materials at no additional cost to Owner.

1.4 WARRANTY

- A. Provide manufacturer's written 5-year warranty
- B. Warrant materials and workmanship against defects after completion and final acceptance of Work.
- C. Repair defects, or replace with new materials, faulty materials or workmanship developed during guarantee period at no expense to Owner.

PART 2 - PRODUCTS

- A. Available Manufacturers: Babcock-Davis or approved equal
- B. Cover and Liner: 14 gauge (0.075 inch) galvanized steel
- C. Curb: 14-gauge galvanized steel
- D. Hinges: Zinc plated steel
- E. Latch: Zinc plated steel slam latch with turn handle and inside/outside padlock hasps.
- F. Hardware: Zinc plated steel Mounting Flanges:
- G. General: Comply with NAAMM's "Metal Finishes Manual for Architectural and Metal Products" for recommendations for applying and designating finishes.

PART 3 - EXECUTION

3.1 EXAMINATION

- A. Verification of Conditions: Examine areas and conditions under which Work is to be performed and identify conditions detrimental to proper or timely completion.
- B. Verify that deck, curbs, roof membrane, base flashing, and other items affecting Work of this Section are in place and positioned correctly.

3.2 INSTALLATION

- A. Install roof accessory items and components per manufacturer's instructions.
- B. Coordinate installation of components of this Section with installation of roof deck, roof structure, roofing membrane, and base flashing.
- C. Coordinate installation of sealant and roofing cement with Work of this Section to ensure water tightness.
- D. Separate metal from incompatible metal or corrosive substrates, including wood, by coating concealed surfaces, at locations of contact, with bituminous coating or providing other permanent separation.
- E. Flange Seals: Unless otherwise indicated, set flanges of accessory units in a thick bed of roofing cement to form a seal.
- F. Adjust movable parts for smooth operation.
- G. Test-operate units with operable components. Clean and lubricate joints and hardware. Adjust for proper operation.
- H. Clean exposed surfaces per manufacturer's written instructions. Touch up damaged metal coatings.

END OF SECTION

SECTION 075323 - ETHYLENE-PROPYLENE-DIENE-MONOMER (EPDM) ROOFING

PART 1 - GENERAL

1.1 SUMMARY

- A. Furnish and install new .060 EPDM roof on two buildings;
 1. Lafayette Road Pumping Station
 2. Pease WWTP Sludge tanks connector building.

1.2 SECTION REQUIREMENTS

- A. Submittals: Shop Drawings of tapered insulation.
- B. Exterior Fire-Test Exposure: ASTM E 108, Class A.
- C. Warranties: Manufacturer's standard form, without monetary limitation, signed by roofing manufacturer agreeing to repair leaks due to defects in materials or workmanship for period of 20 years.

PART 2 - PRODUCTS

2.1 ROOFING MATERIALS

- A. EPDM Sheet: ASTM D 4637, Type I, nonreinforced; 60 mils thick; black.
- B. Auxiliary Materials: Recommended by roofing system manufacturer for intended use and as follows:
 1. Sheet Flashing: 60-mil- thick EPDM.
 2. Seaming Material: Single-component, butyl splicing adhesive and splice cleaner.
- C. Substrate Board: ASTM C 36, Type X, gypsum wall board, 5/8 inch (16 mm) thick.

2.2 ROOF INSULATION

- A. Polyisocyanurate Board Insulation: ASTM C 1289, Type II.
- B. Fabricate tapered insulation with slope of 1/4 inch per 12 inches (1:48) unless otherwise indicated.

2.3 BALLAST

- A. Aggregate Ballast: Smooth, washed, riverbed gravel or other acceptable smooth-faced stone, 3/4 to 1-1/2 inches (19 to 38 mm).

PART 3 - EXECUTION

3.1 INSTALLATION

- A. Install substrate board with long joints continuous and perpendicular to roof slopes with end joints staggered. Tightly butt substrate boards together.
- B. Loosely lay insulation units.
- C. Install EPDM sheet according to roofing system manufacturer's written instructions and as follows:

1. Adhered Sheet Installation: Apply bonding adhesive to substrate and underside of sheet and allow to partially dry. Do not apply bonding adhesive to splice area of sheet.
 2. Mechanically Fastened Sheet Installation: Secure one edge of sheet using fastening plates or battens centered within the membrane splice and mechanically fasten sheet to roof deck.
 3. Loosely Laid and Ballasted Sheet Installation: Mechanically fasten or adhere perimeter of sheet roofing according to ANSI/RMA/SPRI RP-4; loosely lay remainder. Apply aggregate ballast at not less than 13 lb/sq. ft. (65 kg/sq. m) at corners and perimeter; 10 lb/sq. ft. (50 kg/sq. m) elsewhere.
- D. Seams: Clean splices, apply splicing cement, and firmly roll side and end laps of overlapping sheets. Seal exposed edges of sheet terminations.
- E. Install sheet flashings and preformed flashing accessories and adhere to substrates. Protect roofing from damage and wear during remainder of construction period.
- F. Correct deficiencies in or remove and reinstall roofing and sheet flashing that does not comply with requirements.

END OF SECTION 075323

SECTION 076200 - SHEET METAL FLASHING AND TRIM**PART 1 - GENERAL****1.1 SECTION REQUIREMENTS**

- A. Submittals: Product Data and Samples.
- B. Comply with SMACNA's "Architectural Sheet Metal Manual." Conform to dimensions and profiles shown unless more stringent requirements are indicated.
- C. Coordinate installation of sheet metal flashing and trim with interfacing and adjoining construction to provide a leakproof, secure, and noncorrosive installation.

PART 2 - PRODUCTS**2.1 SHEET METAL**

- A. Copper: ASTM B 370; Temper H00 or H01, cold rolled, not less than **16 oz./sq. ft.**
- B. Aluminum Sheet: **ASTM B 209 (ASTM B 209M)**, Alloy 3003, 3004, 3105, or 5005, temper suitable for forming and structural performance required, but not less than H14; not less than **0.032 inch (0.8 mm)** thick; and finished as follows:
 - 1. Fluoropolymer Two-Coat System: Manufacturer's standard system with topcoat containing not less than 70 percent polyvinylidene fluoride resin by weight; complying with AAMA 2604.
- C. Stainless-Steel Sheet: ASTM A 240/A 240M, Type 304, with No. 2D finish; not less than **0.016 inch** thick.
- D. Zinc-Tin Alloy-Coated Stainless Steel: ASTM A 240/A 240M, Type 304, dead-soft, fully annealed stainless-steel sheet, coated on both sides with a zinc-tin alloy (50 percent zinc, 50 percent tin); not less than **0.016 inch** thick.
- E. Lead Sheet: ASTM B 749, Type L51121, copper-bearing lead sheet, and minimum thickness of **0.062 inch** except at least **0.094 inch** thick for applications where burning (welding) is involved.

2.2 FLASHING AND TRIM

- A. Fabricate sheet metal flashing and trim to comply with recommendations in SMACNA's "Architectural Sheet Metal Manual" that apply to the design, dimensions, metal, and other characteristics of the item indicated.

2.3 ACCESSORIES

- A. General: Provide materials and types of fasteners, solder, welding rods, protective coatings, separators, sealants, and other miscellaneous items as required for complete sheet metal flashing and trim installation.
- B. Solder for Copper: ASTM B 32, Grade Sn50.
- C. Solder for Stainless Steel: ASTM B 32, Grade Sn60, with acid flux of type recommended by stainless-steel sheet manufacturer.
- D. Solder for Zinc-Tin Alloy-Coated Stainless Steel: ASTM B 32, 100 percent tin.
- E. Solder for Lead: ASTM B 32, Grade Sn50.

- F. Butyl Sealant: ASTM C 1311, solvent-release type, for expansion joints with limited movement.
- G. Asphalt Mastic: SSPC-Paint 12, asbestos free, solvent type.
- H. Roofing Cement: ASTM D 4586, Type I, asbestos free, asphalt based.
- I. Slip Sheet: Rosin-sized paper, minimum **3 lb/100 sq. ft.**

PART 3 - EXECUTION**3.1 INSTALLATION**

- A. Comply with SMACNA's "Architectural Sheet Metal Manual." Allow for thermal expansion; set true to line and level. Install Work with laps, joints, and seams permanently watertight and weatherproof; conceal fasteners where possible.
 - 1. Roof-Edge Flashings: Secure metal flashings at roof edges according to FMG Loss Prevention Data Sheet 1-49 for specified wind zone.
- B. Sealed Joints: Form nonexpansion, but movable, joints in metal to accommodate elastomeric sealant to comply with SMACNA standards.
- C. Fabricate nonmoving seams in sheet metal with flat-lock seams. For metals other than aluminum, tin edges to be seamed, form seams, and solder.
 - 1. Clean surfaces to be soldered, removing oils and foreign matter. Pretin edges of sheets to be soldered to a width of **1-1/2 inches**, unless pretinned surface would show in finished Work.
- D. Separation: Separate noncompatible metals or corrosive substrates with a coating of asphalt mastic or other permanent separation.

END OF SECTION 076200

SECTION 079200 - JOINT SEALANTS**PART 1 - GENERAL****1.1 SECTION REQUIREMENTS**

- A. Submittals: Product Data and color Samples.
- B. Environmental Limitations: Do not proceed with installation of joint sealants when ambient and substrate temperature conditions are outside limits permitted by joint sealant manufacturer or are below 40 deg F (4.4 deg C).

PART 2 - PRODUCTS**2.1 JOINT SEALANTS**

- A. Compatibility: Provide joint sealants, joint fillers, and other related materials that are compatible with one another and with joint substrates under service and application conditions.
- B. Sealant for Use in Building Expansion Joints:
 - 1. Single-component, neutral-curing silicone sealant, ASTM C 920, Type S; Grade NS; Class 25; Uses T, M, and O, with the additional capability to withstand 50 percent movement in both extension and compression for a total of 100 percent movement.
- C. Sealant for General Exterior Use Where Another Type Is Not Specified, One of the Following:
 - 1. Single-component, nonsag polysulfide sealant, ASTM C 920, Type S; Grade NS; Class 12-1/2; Uses NT, M, G, A, and O.
 - 2. Single-component, neutral-curing silicone sealant, ASTM C 920, Type S; Grade NS; Class 25; Uses T, NT, M, G, A, and O.
 - 3. Single-component, nonsag urethane sealant, ASTM C 920, Type S; Grade NS; Class 25; and Uses NT, M, A, and O.

PART 3 - EXECUTION**3.1 INSTALLATION**

- A. Comply with ASTM C 1193.
- B. Comply with ASTM C 919 for use of joint sealants in acoustical applications.

END OF SECTION 079200

PEASE WASTE WATER TREATMENT PLANT
BUILDING 1

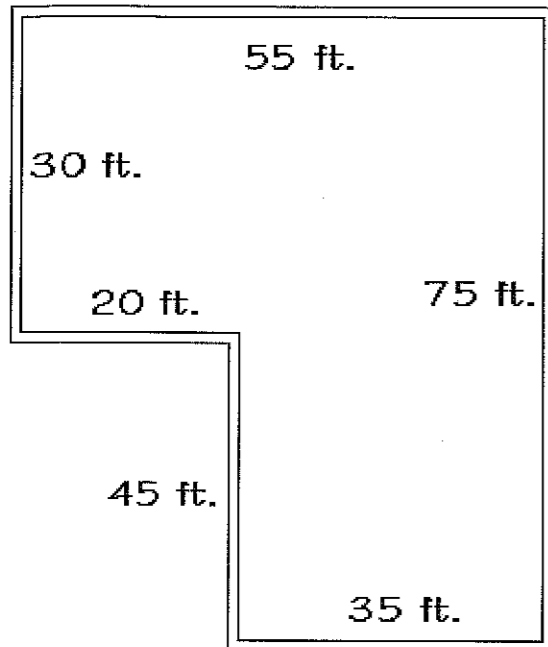

NOTES:

1. Furnish and install fully adhered .060 EPDM membrane over top of masonry coping; flash to existing thru wall flashing.
2. Furnish and install .040 aluminum edge metal at coping edge.
3. Flash edge to membrane flashing with 5" and 9" pressure sensitive uncured flashing.
4. Remove and dispose of all roofing debris.
5. All measurements are approximate.

630 LAFAYETTE ROAD PUMP STATION

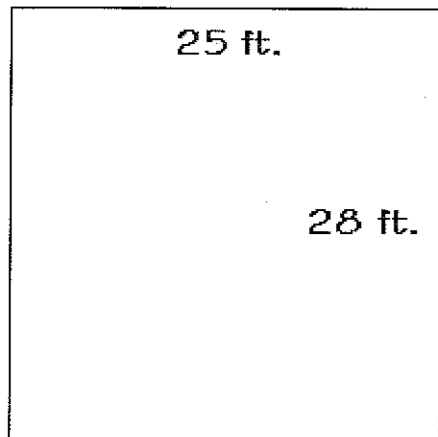

NOTES:

1. Remove and dispose of existing built up roofing, gravel, edge metal and roof drain strainer.
2. Clean loose concrete from deck and overlay with 18 ga. steel secured with pins.
3. Blank out existing roof drain and install scupper at rear of building.
4. Furnish and install .060 EPDM membrane over 1/4" per foot tapered insulation.
5. Furnish and install .040 aluminum dripedge over new blocking at perimeter of building.
6. Furnish and install new cap for stack, and flash all penetrations.

PEASE WASTE WATER TREATMENT PLANT
BUILDING 2

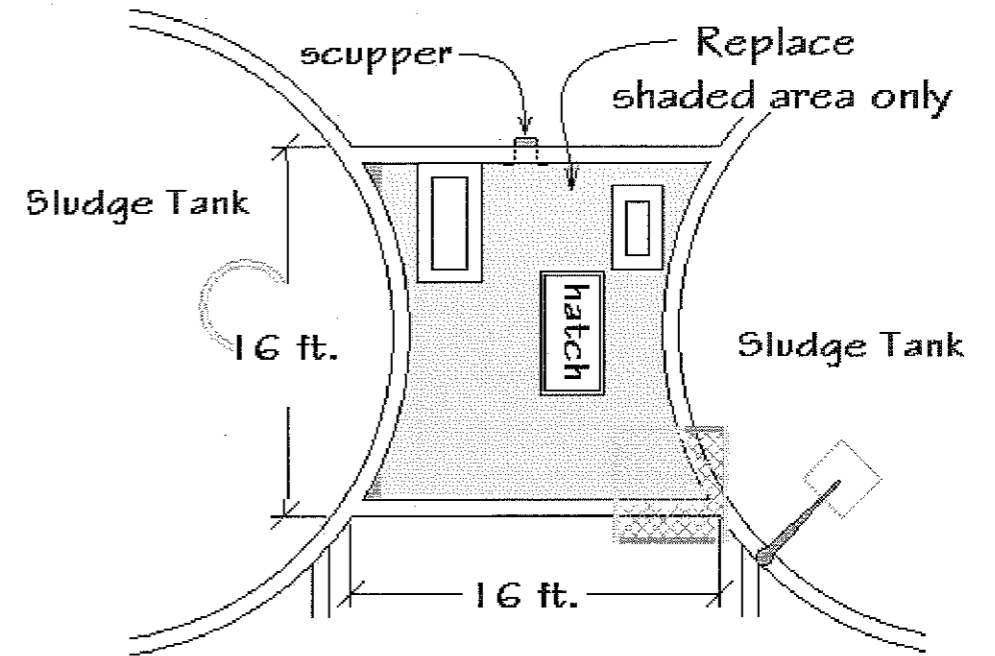

NOTES:

1. Remove and dispose of existing built up roofing.
2. Clean loose material from concrete deck and overlay with 18 ga. steel secured with pins.
3. Install tapered ISO (1/8" per foot) sloping to scupper.
4. Install .060 EPDM membrane over insulation board.
5. Flash all penetrations and abutting walls up to thru-wall flashing.
6. Furnish and install new roof hatch.

CITY OF PORTSMOUTH
PUBLIC WORKS DEPARTMENT

WASTEWATER BUILDINGS ROOF REPLACEMENTS

BID NO.	DATE	SCALE	DWG. NO.	DRAWN BY
#07-10	07/29/09	NO SCALE	1 of 1	DJH