

**ADDENDUM #1  
CITY OF PORTSMOUTH, NH  
RFP #21-13  
REQUEST FOR PORPOSALS  
ART FOR PORTSMOUTH MIDDLE SCHOOL  
January 29, 2013**

This Addendum forms part of the original document marked: Art for Portsmouth Middle School, RFP #21-13.

The attached pages are provided per the request of the bidders:

- Administration-Media Center Interior Finish Board
- Classrooms Interior Finish Board
- Pre-proposal meeting sign in sheet.

Please acknowledge this addendum within your proposal. Failure to do so may cause a bidder to be disqualified.

MEDIA CENTER / ADMINISTRATION

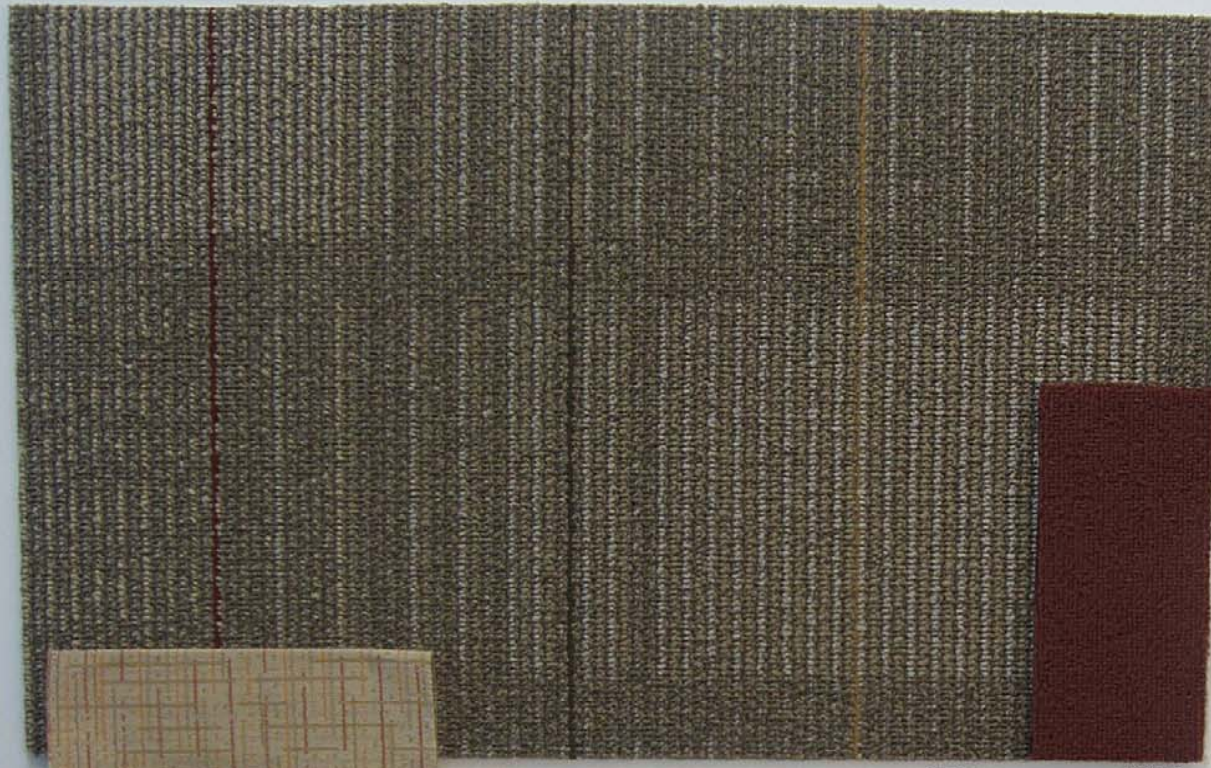

Carpet Tile

Accent Carpet



Fabric Wrapped Tackboards @ Office

Door Frames



Solid Surface



Counter tops



Wall Panel



Accent Paint



Wood Flooring @ Gym



Gym Locker Color



Bleacher Seats



Privacy Curtain @ Nurse

TOILET ROOMS

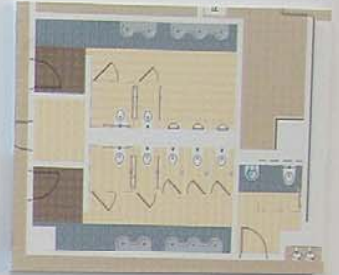

Typical Floor Tile Pattern

Wall Paint



Sinks

Accent Paint @ Sink Wall



Ceramic Floor Tile



Gold Leaf Paint @ Columns



Plastic Toilet Partitions



ROTUNDA

Column Paint

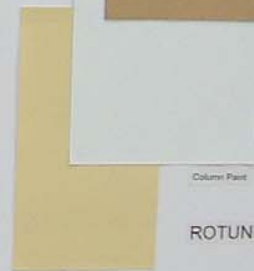

Wall Paint



Terrazzo Flooring

UNIFIED ARTS WINGS

CLASSROOMS / CORRIDORS



Fabric Wrapped Panels



Accent Paint



7<sup>TH</sup> GRADE WING



Accent Paint



Handrails/Railings

Wall Paint



Rubber Stair Tread/Tile



Acoustical Ceiling Tile

8<sup>TH</sup> GRADE WING



Fabric Wrapped Panels



Accent Paint

6<sup>TH</sup> GRADE WING



Fabric Wrapped Panels



Accent Paint



Ground Face CMU

Signage

Wall Paint

Door Frames & Signage



Locker Color

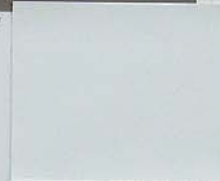

Whiteboard Wall Paint



Countertops



Science Countertops



Cabinets

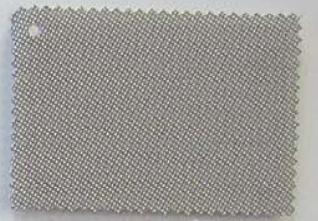

Roller Shade Fabric



Classroom Tackboards



Wall Base

Vinyl Composition Tile



Accent Tile



Field Tile



Corridor Accent Tile

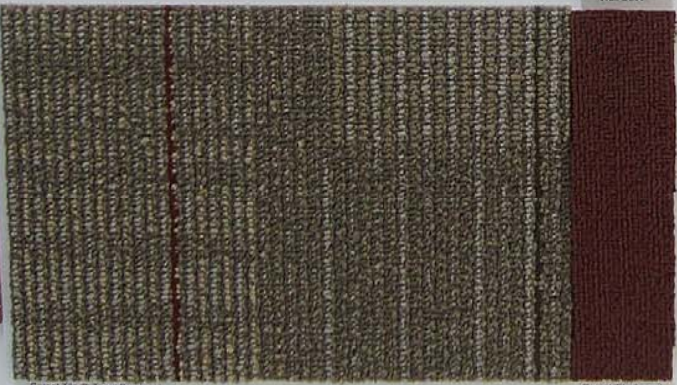

Carpet Tile © Team Break-out

Carpet Tile Accent

01/09/12 PMS PUBLIC ART RFP TOUR SIGN-OUT SHEET

12:00 NOON NAME/FIRM EMAIL ADDRESS

J. STOKEL DOUG ROBERTS, JCS ARCHITECTURE DROBERTS@JCS.COM

S. BARTZETI 1. ROB SURETTE, AMAZING HERO ART HEROART@COMCAST.NET

C. STEVENS

O. SONNUNU

cathy@portsmouthmfg.org  
cvsununu@sununu.com

2. Barbara Ritz Junny brj@barbararitzjunny.com

3. Roger Goldenberg *Partnership* roger@repaints.com

4. Jay Steinberg *Art: Illustration* Jay@JaySteinberg.com

5. JAMIE CALDERWOOD JOZCALDERWOOD@COMCAST.NET

6. Lizz Van Saun, Kost Hill Studio lizzvansaun@tds.net

7. Sheryl Chatterton / A Brush with Life Sheryl@abrushwithlife.net

8. INGRID PICHLER sheredan\_04@verizon.net

9. Roberta + Margaret Woitkowski RBRTAW@yahoo.com

10. TOM EMERSON STUDIO B-E@COMCAST.NET

11. CHRISTOPHER SOWELL christopher@sanctuaryarts.org