Portsmouth Middle School
Portsmouth, NH

Project Schedule
H08004.00

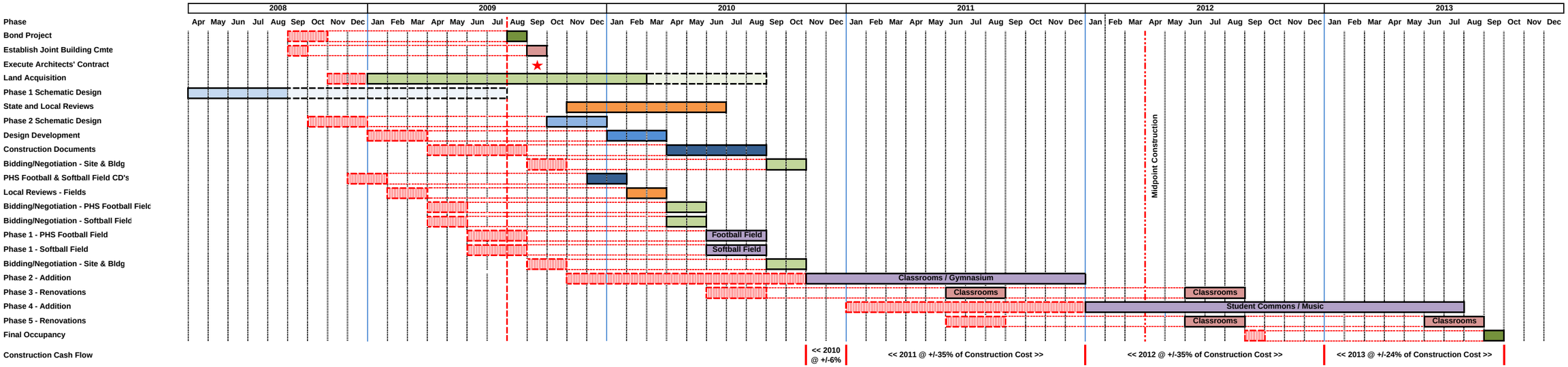

32 Months to Mid-Point of Construction