

**MINUTES of the
City of Portsmouth
Trees and Public Greenery Committee Meeting
November 9, 2022**

Members Present: Chairman Peter Loughlin; Vice-Chair Richard Adams; Peter Rice, Director of Public Works; Members Michael Griffin, Dennis Souto, A.J. Dupere, Patricia Bagley, and Deborah Chag

Members Excused: City Arborist Maxwell Wiater

Also Present: Eric Eby, City Engineer

Chairman Loughlin called the meeting to order at 8:00 a.m.

1. Acceptance of the Minutes of the October 12 meeting.

The minutes were unanimously **approved** as presented.

2. Tree Removal Requests

20 Georges Terrace: Homeowner request, safety issue, fair health, linden, removal suggested by the city. Tree was pruned last year for weight reduction, but the tear that started in the union of a lower limb has spread toward the base.

Ms. Bagley moved to recommend removal of the linden, seconded by Ms. Chag. The motion passed by unanimous vote.

South St and Marcy St island: City request, poor health, crabapple, removal suggested by the city. Tree has had significant leader failures, and general condition and canopy have been in decline. New tree will be planted at site as part of 400 for 400 in spring.

Mr. Dupere moved to recommend removal of the tree, seconded by Mr. Griffin. The motion passed by unanimous vote.

1299 Islington St: Developer request, fair health, ash, removal suggested by the city. Removal of tree will facilitate the development of site, improve line of sight clearance, and is located near power lines. Tree is mostly on city ROW.

After discussion, Mr. Dupere moved to recommend removal of the tree, seconded by Mr. Souto. The motion passed by unanimous vote.

Parrott Ave Parking Lot: City request, poor health, 3 lindens, removal suggested by the city. These trees have been in poor health for a long time. We would like these removed so we can plant more appropriate trees here next spring.

Mr. Souto moved to recommend removal of the trees, seconded by Mr. Dupere. The motion passed by unanimous vote.

14 Laurel Ct: Homeowner request, fair health, black cherry, removal not recommended by the city. Tree is located on a wood lot behind the new development of Laurel Ct. Two leaders from one base. Some basal damage exists. Due to the location/environment and general health of tree, removal does not seem necessary at this point in time. If the health of the tree declines or the tree shows other signs of likely failure, removal will occur.

Mr. Dupere said the tree would be removed. There was no need for a vote.

3. Red Oak tree at proposed Bagel Restaurant, 361 Islington St

Chairman Loughlin said the red oak was thriving. He said he sent an email to the property owner asking that the tree be protected, but the property owner said he was selling the property. He said he then spoke to the Chairman of the Technical Advisory Committee and said the tree should be protected. Mr. Eby said the tree would make the development of the property more difficult but thought the tree should stay. A bumpout was discussed. Ms. Bagley noted that the Historic District Commission recommended that a screen be placed near the tree. Mr. Rice said the tree was beautiful but the site had been languishing for years and that it was in the best interest of the city to move forward and free up the property so that it can be developed. He said he would vote to remove it. Mr. Eby said he'd like the tree to be preserved if possible.

Ms. Bagley moved that the Tree Committee encourage that the tree be preserved if possible, seconded by Ms. Chag. The motion passed by a vote of 7 to 1, with Mr. Rice voting in opposition.

Mr. Rice noted that part of the Islington Street project from Dover Street to Cornwall Street was bid and awarded and that improvements would be seen throughout Goodwin Park.

4. Update from City Arborist Maxwell Wiater

Mr. Rice said Mr. Wiater was absent because he was taking a course. He said Mr. Wiater ordered the 200 trees for the city's planting and thought it would take place in the second week of April. Mr. Dupere and he and Mr. Wiater reviewed the list again. He discussed which tree species were confirmed and said they had a total of 289 trees and asked whether the list should be shortened. Mr. Rice said he planned to reach out to some citizens. He noted that Mr. Wiater was concerned that 200 trees were a lot. He said he anticipated expanding the grant program and putting the trees in areas that benefit the public. Ms. Chag asked that Mr. Rice share the timeline with the committee in the future, and it was further discussed.

5. Tree Planting for the City's 400th

Mr. Dupere said a tree would be planted at the Wentworth-Coolidge mansion.

Chairman Loughlin said a South Street resident had requested that a tree be removed owing to sight line issues, but it wasn't listed on the agenda. Mr. Eby said the tree didn't have a great impact on sight lines and didn't think it was justified to remove it. Mr. Rice said the tree removal should perhaps be included at the next meeting since it was noticed. Chairman Loughlin said the tree was set far back from the road and he wasn't convinced that it should be removed.

Mr. Rice said the committee acknowledged the potential safety issues and had asked Mr. Eby to review it, which he did. He said the results were that they did not support the claim that there was a safety issue involved. He said the request could either be tabled or put on the December meeting agenda.

Mr. Rice moved to that the matter be placed on the December agenda, seconded by Mr. Griffin. The motion passed unanimously.

6. Old Business

There was no old business.

7. New Business

Mr. Griffin noted that some trees on Constitution Avenue were being removed and asked if Mr. Wiater was aware of it. Mr. Rice said Mr. Wiater was very busy and backlogged.

Mr. Rice said the hedge on the corner of Broad and South Streets was obscuring traffic and that the city would trim it back a bit.

Next Meeting: Wednesday, December 14, 2022

The meeting **adjourned** at 8:35.

Respectfully submitted,

Joann Breault

Trees and Public Greenery Committee Recording Secretary

NOTES

- 1) ROOF RUNOFF TO BE DIRECTED THROUGH GUTTERS TO 5,000 GAL IRRIGATION CISTERNS TO SUPPLEMENT PUBLIC WATER IN IRRIGATING LANDSCAPING. OVERFLOW WATER TO FLOW TO CATCH BASIN A AND THROUGH STORMTECH 5C-310 CHAMBERS.
- 2) CONTRACTOR TO ENSURE DRAIN LINES FROM UNDERGROUND CISTERNS PROPERLY IRRIGATE LANDSCAPING AND MEET PROPER COVER.

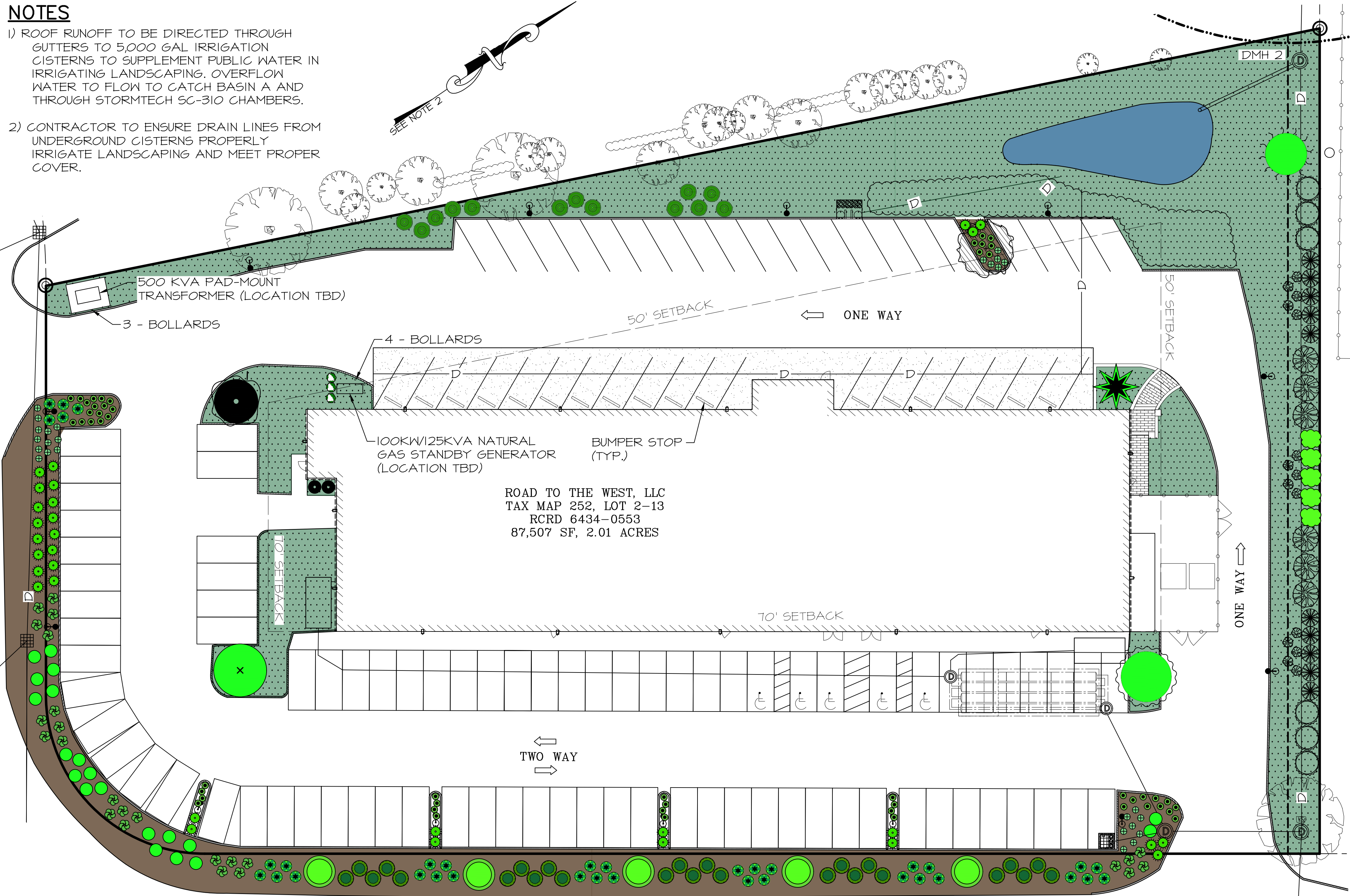

LEGEND

- LIGHT POST
- ROSA 'KNOCKOUT'
- THUJA OCCIDENTALIS 'HOLMSTRUP'
- SEDUM 'AUTUMN JOY'
- HEMEROCALLIS 'RUBY RETURNS'
- BUXUS 'GREEN VELVET'
- NIPPONANTHEMUM NIPPONICUM
- CALAMAGROSTIS ACUTIFLORA
- SYRINGA X 'BABY KIM'
- PINUS MUGO 'MOPS'
- VACCINIUM CORYMBOSUM
- ROSA RUGOSA
- JUNIPERUS CHINENSIS 'MOUNTBATTEN'
- THUJA OCCIDENTALIS 'SMARAGD'
- THUJA OCCIDENTALIS 'SUNKIST'
- VIBURNUM TRILOBUM 'WENTWORTH'
- AMELANCHIER CANADENSIS 'GLENFORM'
- VIBURNUM Plicatum tomentosum 'SHASTA'
- ACER GINNALA 'FLAME'
- ACER X FREEMANII 'ARMSTRONG'
- MAGNOLIA LOEBNERI 'LEONARD MESSEL'
- CORNUS KOUSA 'MILKY WAY'
- TAXUS CUSPIDATA 'CAPITATA'
- LAWN

NOTES

- 1) THIS SITE PLAN SHALL BE RECORDED IN THE ROCKINGHAM COUNTY REGISTRY OF DEEDS.
- 2) ALL IMPROVEMENTS SHOWN ON THIS SITE PLAN SHALL BE CONSTRUCTED AND MAINTAINED IN ACCORDANCE WITH THE PLAN BY THE PROPERTY OWNER AND ALL FUTURE PROPERTY OWNERS. NO CHANGES SHALL BE MADE TO THIS SITE PLAN WITHOUT THE EXPRESS APPROVAL OF THE PORTSMOUTH PLANNING DIRECTOR.

INSTALLATION REQUIREMENTS

1. WHEN REPLACING EXISTING PAVED AREAS WITH AREAS OF LANDSCAPING, PAVEMENT MUST BE REMOVED ALONG WITH 18" OF SUBGRADE. APPROPRIATE LANDSCAPING LOAM MAY THEN BE ADDED WITHIN CURBING.
2. THE INSTALLATION OF A DRIP IRRIGATION SYSTEM IS NECESSARY TO ASSURE HEALTHY PLANTS LONG TERM.
3. IN CASE OF DROUGHT (DEFINED AS TWO WEEK PERIOD WITHOUT RAIN) ALL NEW PLANTS SHALL BE WATERED THROUGH NOVEMBER 30TH DURING THE FIRST SEASON IN WHICH THEY ARE INSTALLED. THEY SHALL BE WATERED ONE TIME PER DAY FOR THE FIRST WEEK AFTER INSTALLATION AND THREE TIMES PER WEEK FOR THE REMAINDER OF THE SEASON. AFTER THE FIRST SEASON WHEN THE ROOTS OF THE PLANTS ARE ESTABLISHED THEY WILL REQUIRE DEEP WATERING ONCE A WEEK.
4. LAWN SEEDING INFORMATION:

LAWN SEED MIXTURE:	LB/ACRE	LB/1000SF
TALL FESCUE	20	0.45
CREeping RED FESCUE	20	0.45
RED CLOVER (ALSIKE)	20	0.45
TOTAL	48	1.35

LIME: AT 2 TONS PER ACRE OR 100 LBS PER 1,000 S.F. FERTILIZER: 10 20 20 (NITROGEN, PHOSPHATE, POTASH) AT 500# PER ACRE. MULCH: HAY OR CLEAN STRAW; 2 TONS/ACRE OR 2 BALES/1000 S.F.

GRADING AND SHAPING: SLOPES SHALL NOT BE STEEPER THAN 2 TO 1. 3 TO 1 OR FLATTER SLOPES ARE PREFERRED.

SEEDBED PREPARATION: SURFACE AND SEEPAGE WATER SHOULD BE DRAINED OR DIVERTED FROM THE SITE TO PREVENT DROWNING OR WINTER KILLING OF THE PLANTS. STONES LARGER THAN FOUR INCHES AND TRASH SHOULD BE REMOVED. SOIL SHOULD BE TILLED TO A DEPTH OF FOUR INCHES TO PREPARE SEEDBED. FERTILIZER & LIME SHOULD BE MIXED INTO THE SOIL. THE SEEDBED SHOULD BE LEFT IN A REASONABLY FIRM AND SMOOTH CONDITION. THE LAST TILLAGE OPERATION SHOULD BE PERFORMED ACROSS THE SLOPE WHEREVER PRACTICAL.

5. LAWN PREPARATION AND SEEDING SHALL TAKE PLACE AFTER ALL PLANTS ARE INSTALLED.

CITY OF PORTSMOUTH RIGHT-OF-WAY TREE PLANTING REQUIREMENTS

- 1) ALL PLANTINGS IN THE CITY OF PORTSMOUTH RIGHT OF WAY MUST FOLLOW THE CITY OF PORTSMOUTH TREE PLANTING REQUIREMENTS ITEMS I-II.

NO.	DATE	REVISIONS
7	11/22/2022	REVISIONS
6	11/16/2022	REVISIONS
5	9/19/2022	REVISIONS
4	8/8/2022	PB SUBMITTAL
3	7/21/2022	TAC SUBMITTAL
2	6/21/2022	TAC SUBMITTAL
1	6/7/2022	TAC SUBMITTAL

ISS.	DATE	DESCRIPTION OF ISSUE
SCALE	1" = 20'	
CHECKED	A. ROSS	
DRAWN	D.D.D.	
CHECKED		

ROSS ENGINEERING, LLC
Civil/Structural Engineering & Surveying
909 Kingston St.
Portsmouth, NH 03801
(603) 433-7560

CLIENT
ROAD TO THE WEST, LLC
ALEXANDER B. CHOQUETTE
14 LAFAYETTE RD. UNIT 9
NORTH HAMPTON, NH 03862

TITLE

LANDSCAPE PLAN

140 WEST RD
PORTSMOUTH, NH 03801
TAX MAP 252, LOT 2-13

JOB NUMBER	DWG. NO.	ISSUE
21-168	3 OF 15	7

BOTANICAL NAME	COMMON NAME	SIZE	QTY.
ACER GINNALA 'FLAME'	FLAME AMUR MAPLE	3" C	1
ACER X FREEMANII 'ARMSTRONG'	ARMSTRONG MAPLE	3-3.5" C	1
AMELANCHIER CANADENSIS 'GLENFORM'	RAINBOW PILLAR SERVICEBERRY	2-2.5" C	5
BUXUS 'GREEN VELVET'	GREEN VELVET BOXWOOD	#5	2
CALAMAGROSTIS ACUTIFLORA 'KARL FOERSTER'	FEATHER REED GRASS	1 GAL	30
CORNUS KOUSA 'MILKY WAY'	MILKY WAY KOUSA DOGWOOD	3" C	1
HEMEROCALLIS 'RUBY RETURNS'	RE-BLOOMING DAYLILY	1 QT	50
JUNIPERUS CHINENSIS 'MOUNTBATTEN'	MOUNTBATTEN JUNIPER	6-7' BB	10
MAGNOLIA LOEBNERI 'LEONARD MESSEL'	LEONARD MESSEL MAGNOLIA	3" C	1
NIPPONANTHEMUM NIPPONICUM	MONTAUK DAISY	1 QT	20
PINUS MUGO 'MOPS'	MOPS MUGO PINE	2 GAL	35
ROSA 'KNOCKOUT'	KNOCKOUT ROSE	#10	15
ROSA RUGOSA	SALT SPRAY ROSE	2 GAL	25
SEDUM 'AUTUMN JOY'	AUTUMN JOY STONECROP	1 QT	26
SYRINGA X 'BABY KIM'	DWARF KOREAN LILAC	2 GAL	25
TAXUS CUSPIDATA 'CAPITATA'	PYRAMIDIAL JAPANESE YEW	4' BB	1
THUJA OCCIDENTALIS 'HOLMSTRUP'	HOLMSTRUP ARBORVITAE	4-5' BB	3
THUJA OCCIDENTALIS 'SMARAGD'	EMERALD GREEN ARBORVITAE	5-6' BB	5
THUJA OCCIDENTALIS 'SUNKIST'	SUNKIST ARBORVITAE	4-5' BB	6
VACCINIUM CORYMBOSUM	HIGHBUSH BLUEBERRY	2 GAL	13
VIBURNUM Plicatum tomentosum 'SHASTA'	SHASTA DOUBLEFILE VIBURNUM	5-6' BB	1
VIBURNUM TRILOBUM 'WENTWORTH'	WENTWORTH GRANBERRY VIBURNUM	3-4' BB	6

WEST RD

Planting Detail

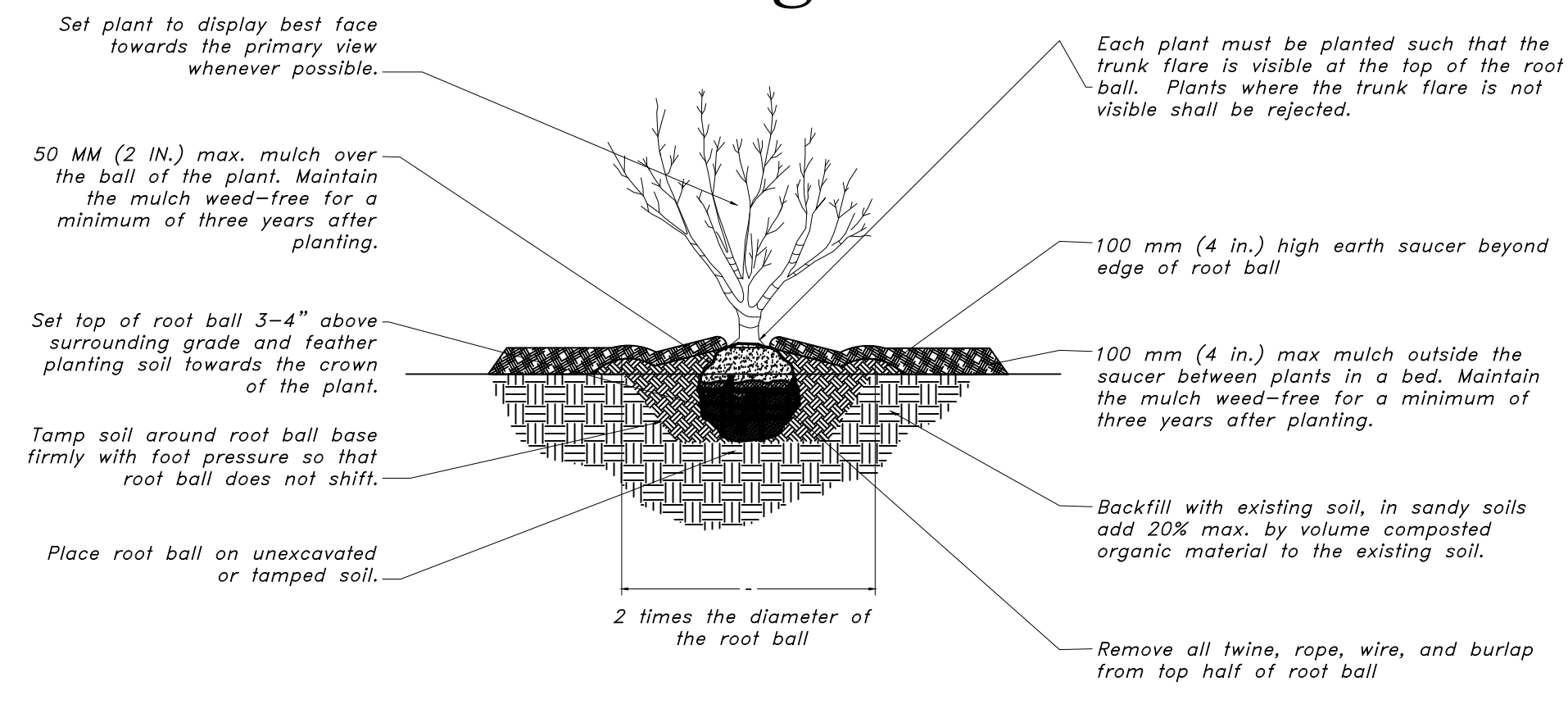

PLANTING NOTES

1. ALL PLANT MATERIALS SHALL BE FIRST QUALITY NURSERY GROWN STOCK.
2. ALL PLANTS SHALL BE PLANTED IN ACCORDANCE WITH NEW HAMPSHIRE LANDSCAPE ASSOCIATION STANDARDS AND GUARANTEED FOR ONE YEAR BY THE LANDSCAPE CONTRACTOR.
3. AFTER PLANTING, ALL PLANTS SHALL BE FLOODED AT THE BASE WITH WATER FROM A SLOW-RUNNING HOSE FOR 5 MINUTES EACH.
4. ALL PLANTS SHALL BE INSTALLED BEFORE ANY GRASS IS SEEDDED.
5. ALL SHRUBS AND PLANTING BEDS SHALL BE MULCHED WITH 3" OF DARK BROWN AGED BARK MULCH AS A FINAL STEP. MULCH MUST BE KEPT 2" AWAY FROM BASE OF EACH PLANT.
6. THE PROPERTY OWNER AND ALL FUTURE PROPERTY OWNERS SHALL BE RESPONSIBLE FOR THE MAINTENANCE, REPAIR, AND REPLACEMENT OF ALL REQUIRED SCREENING AND LANDSCAPE MATERIALS.
7. ALL REQUIRED PLANT MATERIALS SHALL BE TENDED AND MAINTAINED IN A HEALTHY GROWING CONDITION, REPLACED WHEN NECESSARY, AND KEPT FREE OF REFUSE AND DEBRIS. ALL REQUIRED FENCES AND WALLS SHALL BE MAINTAINED IN GOOD REPAIR.
8. THE PROPERTY OWNER SHALL BE RESPONSIBLE TO REMOVE AND REPLACE DEAD OR DISEASED PLANT MATERIALS IMMEDIATELY WITH THE SAME TYPE, SIZE, AND QUANTITY OF PLANT MATERIALS AS ORIGINALLY INSTALLED, UNLESS ALTERNATIVE PLANTINGS ARE REQUESTED, JUSTIFIED, AND APPROVED BY THE PLANNING BOARD OR PLANNING DIRECTOR.
9. MULCH USED WILL BE NON-COMBUSTIBLE OR APPROVED BY THE PORTSMOUTH FIRE DEPARTMENT

